As Cores

Inspirado nas imagens de Carmindo Carvalho.

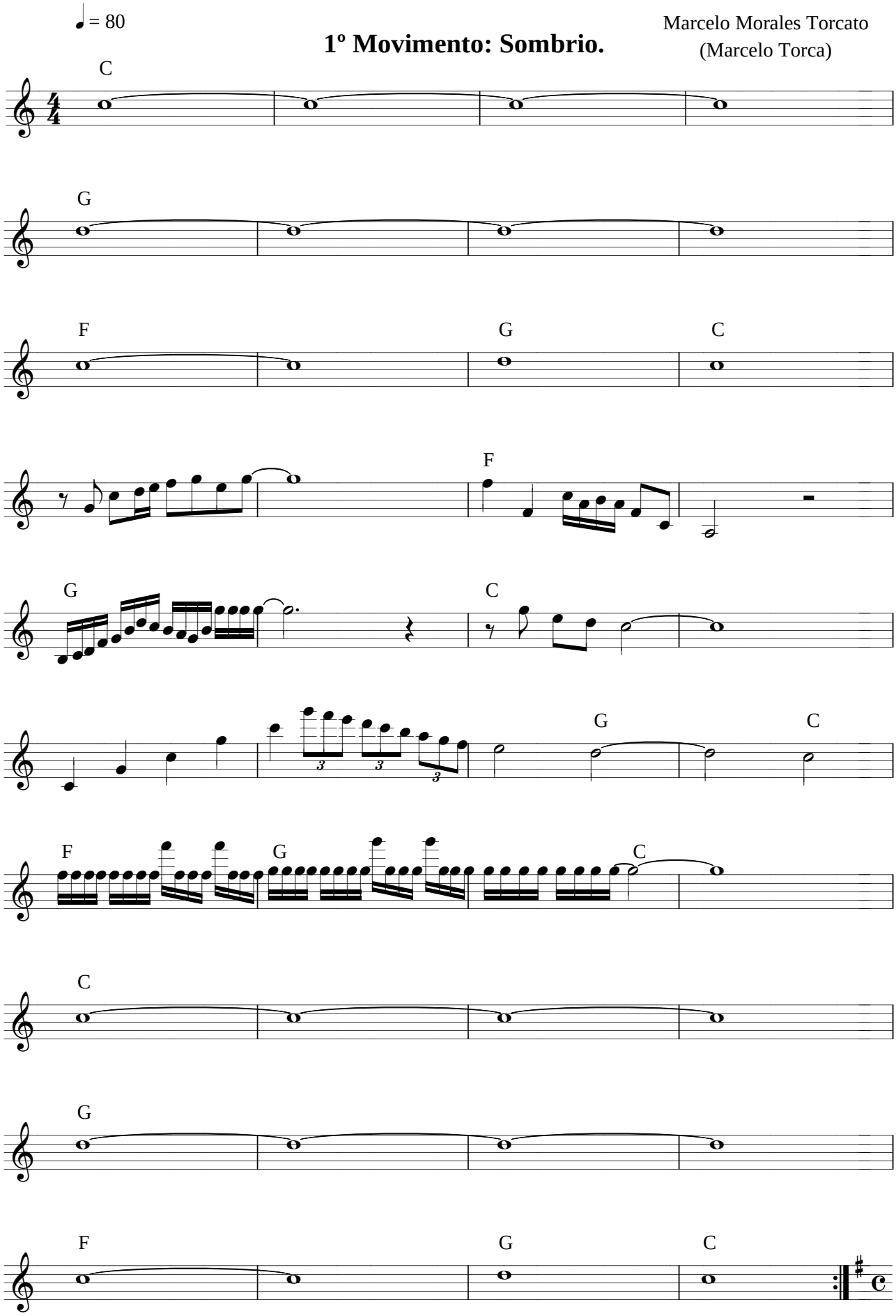

2º Movimento: Variações.

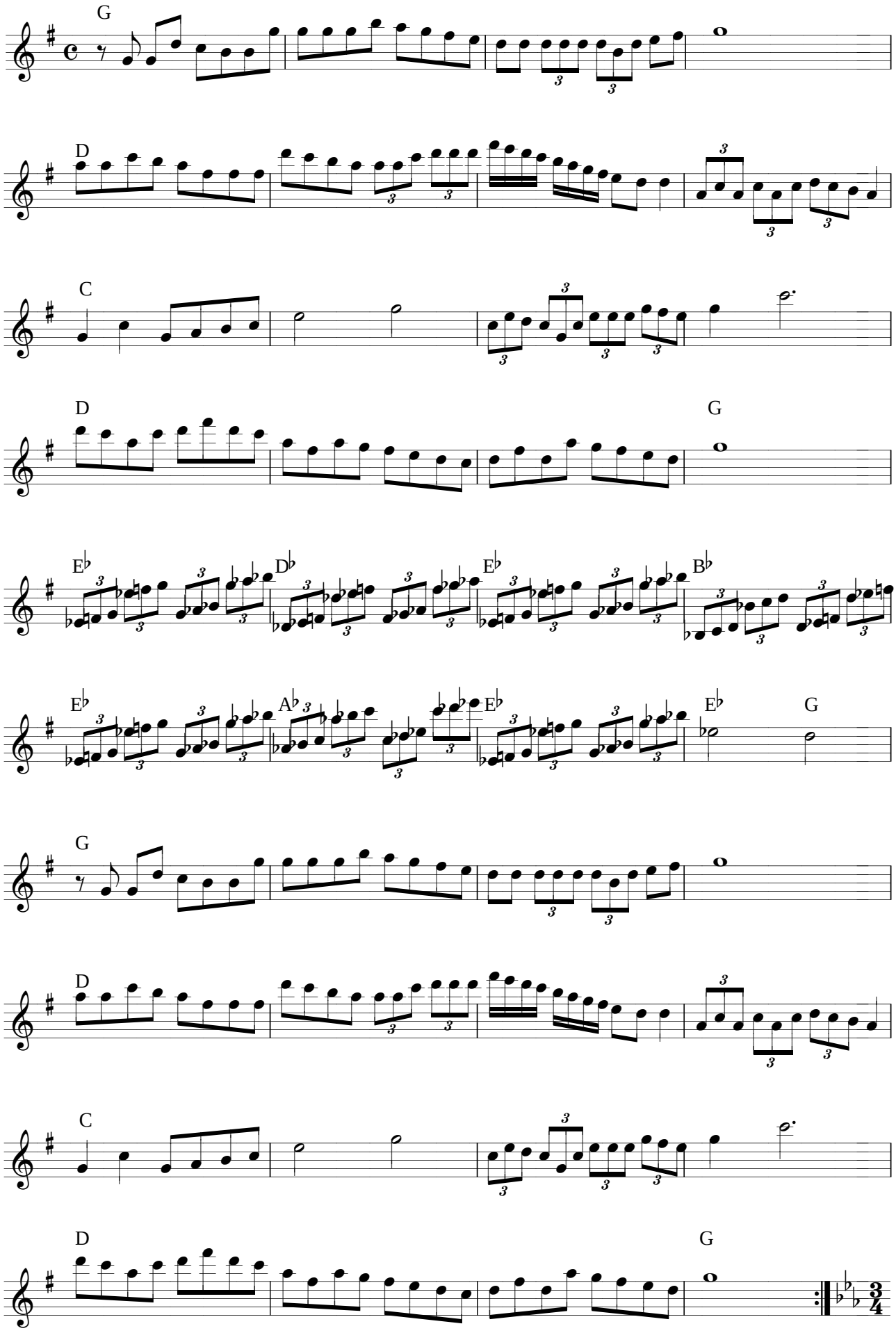
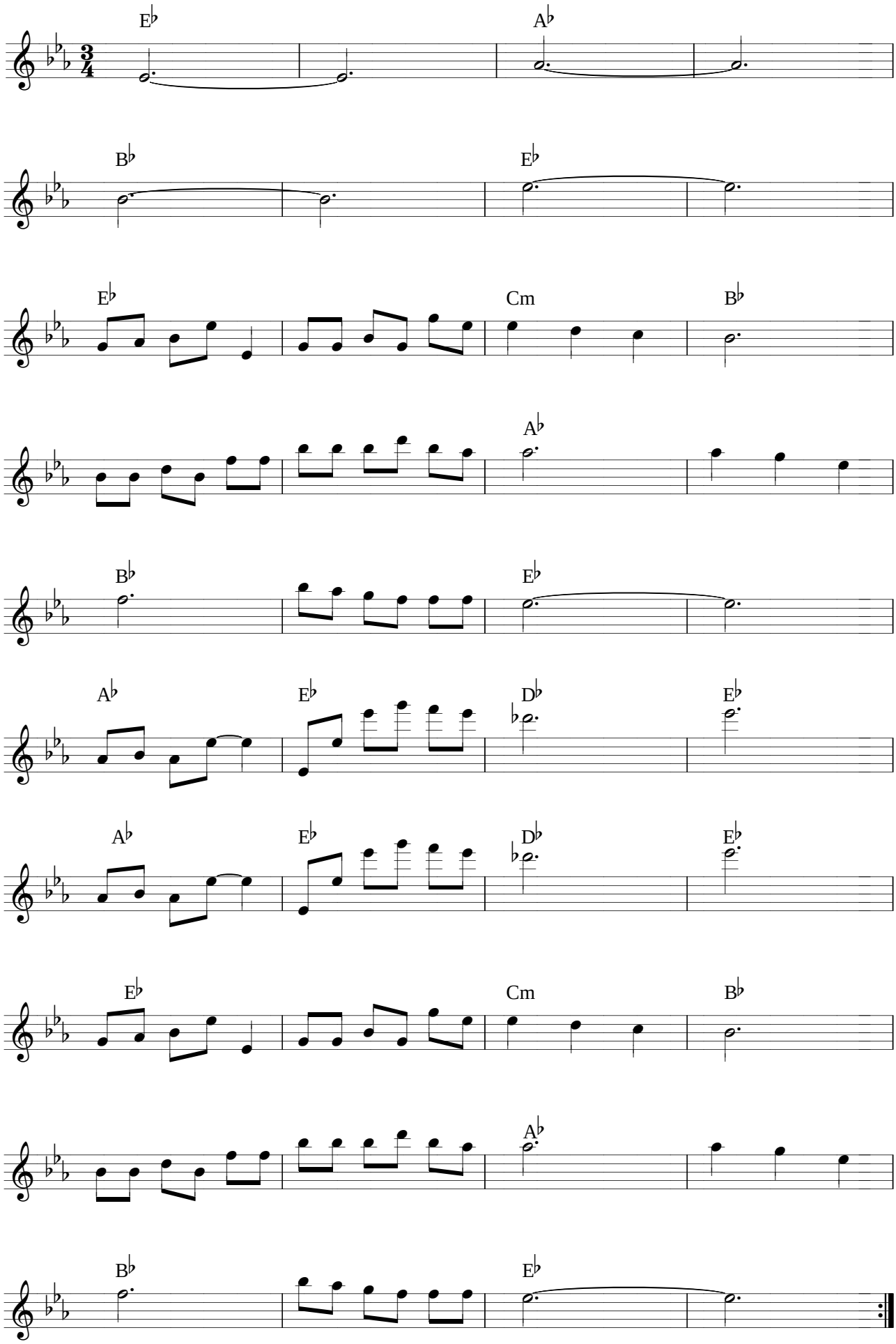
3º Movimento: A Alegria.