

Marcelo Morales Torcato

Guitarra Musical

Vol. II

1ª. Edição

Paulicéia
Marcelo Morales Torcato
2010

Guitarra Musical

Vol. II

1 Flauta-doce S e C, Cavaquinho, Bandolim, Escaleta, Acordeão, Teclado, Piano.

1 - 1

2 - 1 Violão, Guitarra, Viola Caipira.

Baixo, Teclado, Piano, Baixo do Acordeão.

3 - 1

4 - 2 Flauta-doce S, Cavaquinho, Teclado.

5 - 2 Escaleta, Flauta-doce C, Bandolim, Teclado, Acordeão

6 - 2 Violão, Guitarra, Viola Caipira.

Baixo, Piano, Teclado.

7 - 2

8 - 3 Guitarra 1.

solo

9 - 3 Guitarra 2.

solo

10 - 3 Piano.

solo

11 - 2 Bateria.

Bumbo. Pedaleira Caixa. Ton 1. Ton 2 Surdo. Chimbal Prato Ride. Prato Splash Prato China. Cowbel.

Percussão. Chimbal.

12 - 1 Atabaque Pandeiro, Afuchê, Ganzá. Triângulo.

01 - Op. 261 no. 1. Compositor Carl Czerny. Arranjador: Marcelo Torca.

2

$\text{♩} = 120$

1 - 1

2 - 1

3 - 1

4 - 2

5 - 2

6 - 2

7 - 2

8 - 3
solo

9 - 3
solo

10 - 3
solo

11 - 2

12 - 1

p

p

p

mf

mf

f

f

f

p

p

5

1 - 1

2 - 1

3 - 1

4 - 2

5 - 2

6 - 2

7 - 2

8 - 3
solo

9 - 3
solo

10 - 3
solo

11 - 2

12 - 1

02 - Op. 261 no. 5. Compositor Carl Czerny. Arranjador: Marcelo Torca.

8 ♩ = 120

1 - 1 *p*

2 - 1 *p*

3 - 1 *p*

4 - 2 *mf*

5 - 2 *mf*

6 - 2 *mf*

7 - 2 *mf*

8 - 3 solo *f*

9 - 3 solo *f*

10 - 3 solo *f*

11 - 2 *p*

12 - 1 *p*

11

1 - 1

2 - 1

3 - 1

4 - 2

5 - 2

6 - 2

7 - 2

8 - 3
solo

9 - 3
solo

10 - 3
solo

11 - 2

12 - 1

03 - Op. 599 no. 18. Compositor Carl Czerny. Arranjador: Marcelo Torca.

14 ♩ = 120

1 - 1 *p*

2 - 1 *p*

3 - 1 *p*

4 - 2 *p*

5 - 2 *p*

6 - 2 *p*

7 - 2 *p*

8 - 3 solo *p*

9 - 3 solo *p*

10 - 3 solo

11 - 2 *p*

12 - 1 *p*

17

1 - 1

2 - 1

3 - 1

4 - 2

5 - 2

6 - 2

7 - 2

8 - 3
solo

9 - 3
solo

10 - 3
solo

11 - 2

12 - 1

mf

mf

mf

mf

mf

mf

1 - 1

2 - 1

3 - 1

4 - 2

5 - 2

6 - 2

7 - 2

8 - 3
solo

9 - 3
solo

10 - 3
solo

11 - 2

12 - 1

p

p

p

p

p

p

1 - 1

2 - 1

3 - 1

4 - 2 *p*

5 - 2 *p*

6 - 2 *p*

7 - 2 *p*

8 - 3 solo *p*

9 - 3 solo *p*

10 - 3 solo *p*

11 - 2

12 - 1

04 - Op. 261 no. 36. Compositor Carl Czerny. Arranjador: Marcelo Torca.

32

1 - 1 *p*

2 - 1 *p*

3 - 1 *p*

4 - 2 *p*

5 - 2 *p*

6 - 2 *p*

7 - 2 *p*

8 - 3 solo *p*

9 - 3 solo

10 - 3 solo

11 - 2 *p*

12 - 1 *p*

1 - 1

2 - 1

3 - 1

4 - 2

5 - 2

6 - 2

7 - 2

8 - 3
solo

9 - 3
solo
p *cresc.*

10 - 3
solo
p *cresc.*

11 - 2

12 - 1

38

1 - 1

2 - 1

3 - 1

4 - 2

5 - 2

6 - 2

7 - 2

8 - 3
solo

9 - 3
solo

10 - 3
solo

11 - 2

12 - 1

2/4

2/4

2/4

2/4

2/4

2/4

2/4

2/4

2/4

2/4

05 - Op. 599 no. 59. Compositor Carl Czerny. Arranjador: Marcelo Torca.

41 $\text{♩} = 120$

1 - 1 *mf*

2 - 1 *mf*

3 - 1 *mf*

4 - 2 *mf*

5 - 2 *mf*

6 - 2 *mf*

7 - 2 *mf*

8 - 3 solo

9 - 3 solo *f*

10 - 3 solo *f*

11 - 2 *p*

12 - 1 *p*

43

1 - 1

2 - 1

3 - 1

4 - 2

5 - 2

6 - 2

7 - 2

8 - 3
solo

9 - 3
solo

10 - 3
solo

11 - 2

12 - 1

45

1 - 1

2 - 1

3 - 1

4 - 2

5 - 2

6 - 2

7 - 2

8 - 3
solo

9 - 3
solo

10 - 3
solo

11 - 2

12 - 1

47

1 - 1

2 - 1

3 - 1

4 - 2

5 - 2

6 - 2

7 - 2

8 - 3
solo

9 - 3
solo

10 - 3
solo

11 - 2

12 - 1

49

1 - 1

2 - 1

3 - 1

4 - 2

5 - 2

6 - 2

7 - 2

8 - 3
solo

9 - 3
solo

10 - 3
solo

11 - 2

12 - 1

51

1-1

2-1

3-1

4-2

5-2

6-2

7-2

8-3
solo

9-3
solo

10-3
solo

11-2

12-1

55

06 - Minueto IV. Compositor Johann Sebastian Bach. Arranjador: Marcelo Torca.

57

1 - 1

2 - 1

3 - 1

4 - 2

5 - 2

6 - 2

7 - 2

8 - 3
solo

9 - 3
solo

10 - 3
solo

11 - 2

12 - 1

61

65

1 - 1

2 - 1

3 - 1

4 - 2

5 - 2

6 - 2

7 - 2

8 - 3
solo

9 - 3
solo

10 - 3
solo

11 - 2

12 - 1

69

1 - 1

2 - 1

3 - 1

4 - 2

5 - 2

6 - 2

7 - 2

8 - 3
solo

9 - 3
solo

10 - 3
solo

11 - 2

12 - 1

73

1 - 1

2 - 1

3 - 1

4 - 2

5 - 2

6 - 2

7 - 2

8 - 3
solo

9 - 3
solo

10 - 3
solo

11 - 2

12 - 1

77

81

07 - Minueto V. Compositor Johann Sebastian Bach. Arranjador: Marcelo Torca.

89

1 - 1

2 - 1

3 - 1

4 - 2

5 - 2

6 - 2

7 - 2

8 - 3
solo

9 - 3
solo

10 - 3
solo

11 - 2

12 - 1

1 - 1

2 - 1

3 - 1

4 - 2

5 - 2

6 - 2

7 - 2

8 - 3
solo

9 - 3
solo

10 - 3
solo

11 - 2

12 - 1

97

101

1 - 1

2 - 1

3 - 1

4 - 2

5 - 2

6 - 2

7 - 2

8 - 3
solo

9 - 3
solo

10 - 3
solo

11 - 2

12 - 1

105

1 - 1

2 - 1

3 - 1

4 - 2

5 - 2

6 - 2

7 - 2

8 - 3
solo

9 - 3
solo

10 - 3
solo

11 - 2

12 - 1

109

113

117

1 - 1

2 - 1

3 - 1

4 - 2

5 - 2

6 - 2

7 - 2

8 - 3
solo

9 - 3
solo

10 - 3
solo

11 - 2

12 - 1

121

08 - Minueto VII. Compositor Johann Sebastian Bach. Arranjador: Marcelo Torca.

125

1 - 1

2 - 1

3 - 1

4 - 2

5 - 2

6 - 2

7 - 2

8 - 3
solo

9 - 3
solo

10 - 3
solo

11 - 2

12 - 1

129

- Staff 1: 1 - 1
- Staff 2: 2 - 1
- Staff 3: 3 - 1
- Staff 4: 4 - 2
- Staff 5: 5 - 2
- Staff 6: 6 - 2
- Staff 7: 7 - 2
- Staff 8: 8 - 3 solo
- Staff 9: 9 - 3 solo
- Staff 10: 10 - 3 solo
- Staff 11: 11 - 2
- Staff 12: 12 - 1

137

1 - 1

2 - 1

3 - 1

4 - 2

5 - 2

6 - 2

7 - 2

8 - 3
solo

9 - 3
solo

10 - 3
solo

11 - 2

12 - 1

141

145

149

- Staff 8: Labeled '8 - 3 solo', contains a whole rest.

157

161

09 - Polonese X. Compositor Johann Sebastian Bach. Arranjador: Marcelo Torca.

165

1 - 1

2 - 1

3 - 1

4 - 2

5 - 2

6 - 2

7 - 2

8 - 3
solo

9 - 3
solo

10 - 3
solo

11 - 2

12 - 1

169

- 1-1: Treble clef, single line.
- 2-1: Treble clef, single line.
- 3-1: Bass clef, single line.
- 4-2: Treble clef, single line.
- 5-2: Treble clef, single line.
- 6-2: Treble clef, single line.
- 7-2: Bass clef, single line.
- 8-3 solo: Treble clef, single line, marked 'solo'.
- 9-3 solo: Treble clef, single line, marked 'solo'.
- 10-3 solo: Grand staff (treble and bass clefs), marked 'solo'.
- 11-2: Treble clef, single line, with 'x' marks above notes indicating fretted strings.
- 12-1: Bass clef, single line.

1 - 1

2 - 1

3 - 1

4 - 2

5 - 2

6 - 2

7 - 2

8 - 3
solo

9 - 3
solo

10 - 3
solo

11 - 2

12 - 1

177

1 - 1

2 - 1

3 - 1

4 - 2

5 - 2

6 - 2

7 - 2

8 - 3
solo

9 - 3
solo

10 - 3
solo

11 - 2

12 - 1

181

10 - Marcha XVIII. Compositor Johann Sebastian Bach. Arranjador: Marcelo Torca.

185

1 - 1

2 - 1

3 - 1

4 - 2

5 - 2

6 - 2

7 - 2

8 - 3
solo

9 - 3
solo

10 - 3
solo

11 - 2

12 - 1

1 - 1

2 - 1

3 - 1

4 - 2

5 - 2

6 - 2

7 - 2

8 - 3
solo

9 - 3
solo

10 - 3
solo

11 - 2

12 - 1

200

1 - 1

2 - 1

3 - 1

4 - 2

5 - 2

6 - 2

7 - 2

8 - 3
solo

9 - 3
solo

10 - 3
solo

11 - 2

12 - 1

207

11 - Noturno Op.9 no. 2. Compositor F. Chopin. Arranjador: Marcelo Torca.

211

♩ = 80

1 - 1

2 - 1

3 - 1

4 - 2

5 - 2

6 - 2

7 - 2

8 - 3
solo

9 - 3
solo

10 - 3
solo

11 - 2

12 - 1

220

1 - 1

2 - 1

3 - 1

4 - 2

5 - 2

6 - 2

7 - 2

8 - 3
solo

9 - 3
solo

10 - 3
solo

11 - 2

12 - 1

1 - 1

2 - 1

3 - 1

4 - 2

5 - 2

6 - 2

7 - 2

8 - 3
solo

9 - 3
solo

10 - 3
solo

11 - 2

12 - 1

225

1 - 1

2 - 1

3 - 1

4 - 2

5 - 2

6 - 2

7 - 2

8 - 3
solo

9 - 3
solo

10 - 3
solo

11 - 2

12 - 1

227

1 - 1

2 - 1

3 - 1

4 - 2

5 - 2

6 - 2

7 - 2

8 - 3
solo

9 - 3
solo

10 - 3
solo

11 - 2

12 - 1

1 - 1

2 - 1

3 - 1

4 - 2

5 - 2

6 - 2

7 - 2

8 - 3
solo

9 - 3
solo

10 - 3
solo

11 - 2

12 - 1

1 - 1

2 - 1

3 - 1

4 - 2

5 - 2

6 - 2

7 - 2

8 - 3
solo

9 - 3
solo

10 - 3
solo

11 - 2

12 - 1

234

1 - 1

2 - 1

3 - 1

4 - 2

5 - 2

6 - 2

7 - 2

8 - 3
solo

9 - 3
solo

10 - 3
solo

11 - 2

12 - 1

1 - 1

2 - 1

3 - 1

4 - 2

5 - 2

6 - 2

7 - 2

8 - 3
solo

9 - 3
solo

10 - 3
solo

11 - 2

12 - 1

1 - 1

2 - 1

3 - 1

4 - 2

5 - 2

6 - 2

7 - 2

8 - 3
solo

9 - 3
solo

10 - 3
solo

11 - 2

12 - 1

1 - 1

2 - 1

3 - 1

4 - 2

5 - 2

6 - 2

7 - 2

8 - 3
solo

9 - 3
solo

10 - 3
solo

11 - 2

12 - 1

8va

1 - 1		Cadência	
2 - 1		Cadência	
3 - 1		Cadência	
4 - 2		Cadência	
5 - 2		Cadência	
6 - 2		Cadência	
7 - 2		Cadência	
8 - 3 solo		Cadência	
9 - 3 solo		Cadência	
10 - 3 solo		Cadência	
11 - 2		Cadência	
12 - 1		Cadência	

246

1 - 1

2 - 1

3 - 1

4 - 2

5 - 2

6 - 2

7 - 2

8 - 3
solo

9 - 3
solo

10 - 3
solo

11 - 2

12 - 1

253

257

1 - 1

2 - 1

3 - 1

4 - 2

5 - 2

6 - 2

7 - 2

8 - 3
solo

9 - 3
solo

10 - 3
solo

11 - 2

12 - 1

261

1 - 1

2 - 1

3 - 1

4 - 2

5 - 2

6 - 2

7 - 2

8 - 3 solo

9 - 3 solo

10 - 3 solo

11 - 2

12 - 1

p

p

1 - 1

2 - 1

3 - 1

4 - 2

5 - 2

6 - 2

7 - 2

8 - 3 solo

9 - 3 solo

10 - 3 solo

11 - 2

12 - 1

mf

p

f

dim.

p

f

dim.

p

f

dim.

p

f

dim.

p

269

273

1 - 1

2 - 1

3 - 1

4 - 2

5 - 2

6 - 2

7 - 2

8 - 3

solo

9 - 3

solo

10 - 3

solo

11 - 2

12 - 1

Guitarra Musical

Vol. II

1 Flauta-doce S e C, Cavaquinho, Bandolim, Escaleta, Acordeão, Teclado, Piano.

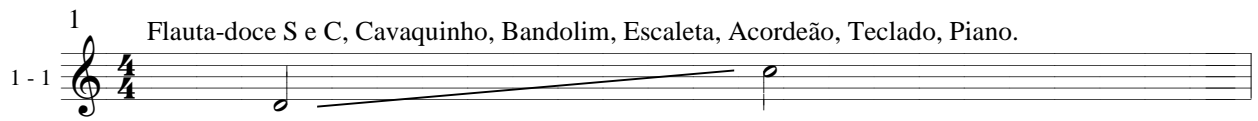

2

9

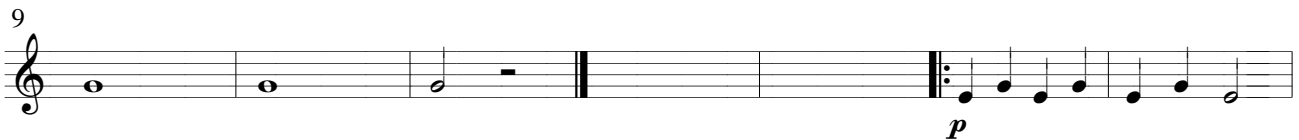

16

23

30

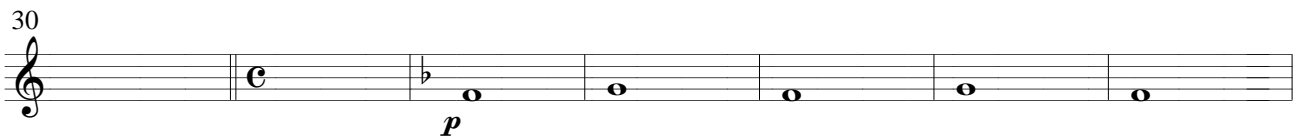

37

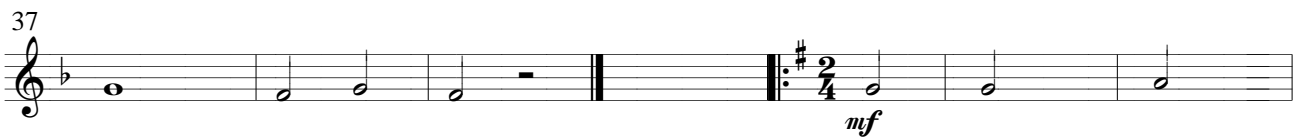

44

51

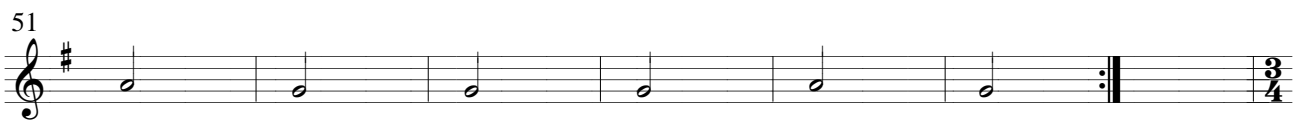

58

65

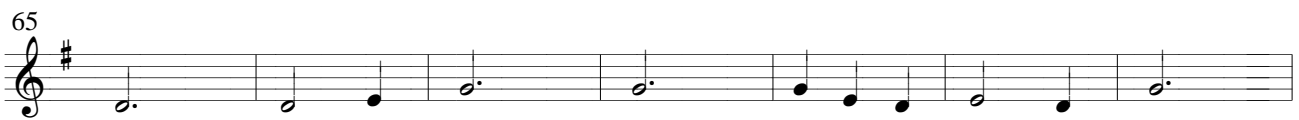

72
1 - 1

79

86

93

100

107

114

121

128

135

142

226

1 - 1

233

240

Cadência

247

254

261

268

Guitarra Musical

Vol. II

1 Violão, Guitarra, Viola Caipira.

2

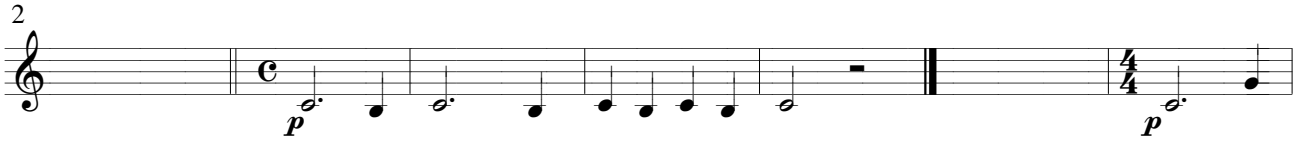

9

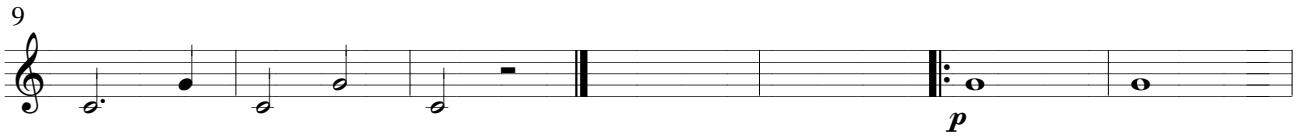

16

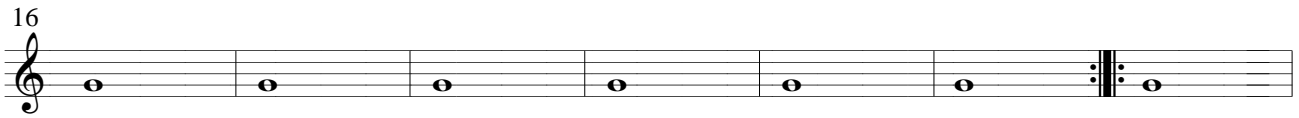

23

30

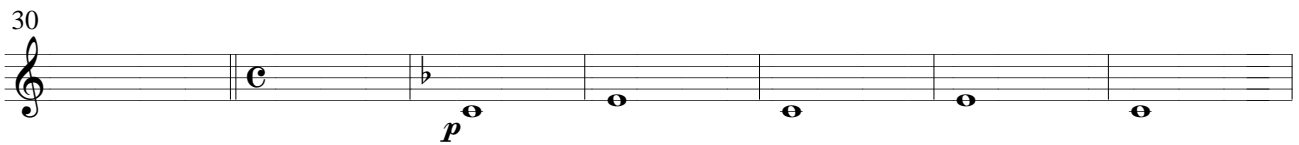

37

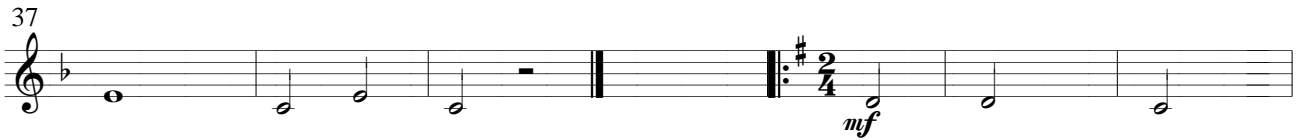

44

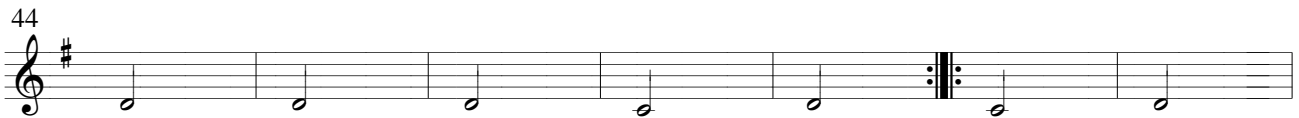

51

58

65

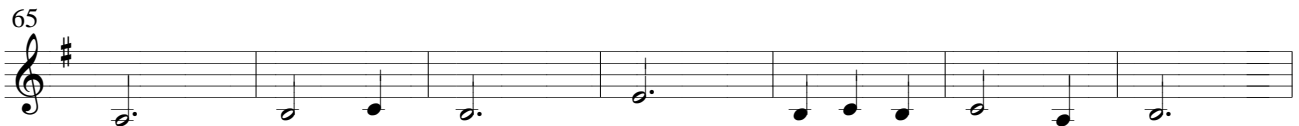

149

2-1

156

163

170

177

184

191

198

205

212

219

226

2 - 1

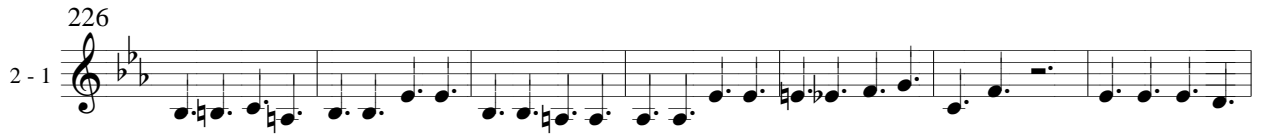

233

240

247

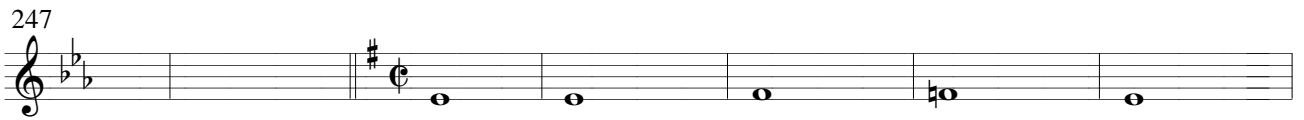

254

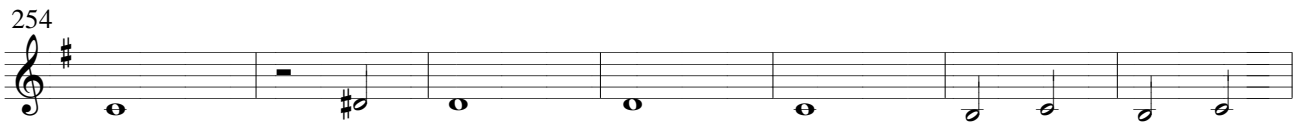

261

268

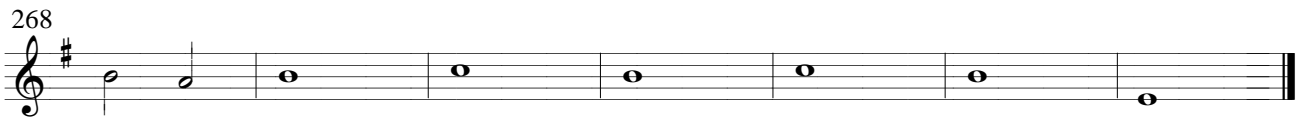

Guitarra Musical

Vol. II

1 Baixo, Teclado, Piano, Baixo do Acordeão.

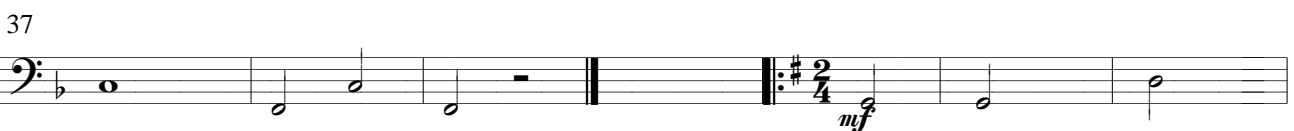
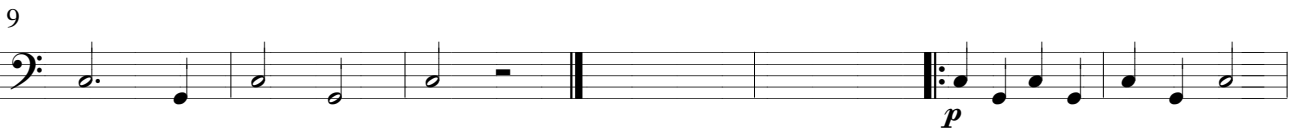
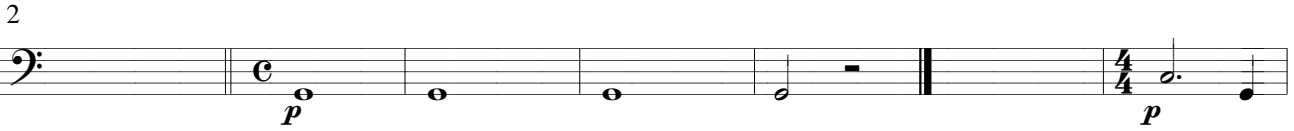
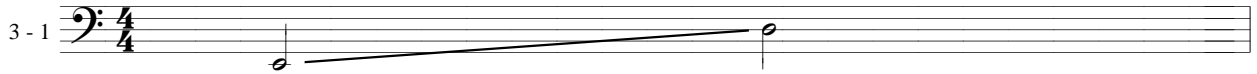

149

156

163

170

177

184

191

198

205

212

219

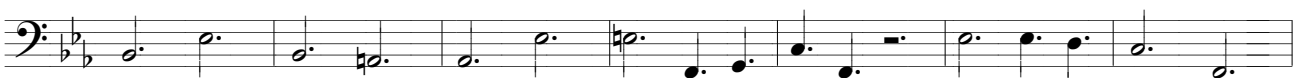

Guitarra Musical

Vol. II

1 Flauta-doce S, Cavaquinho, Teclado.

2

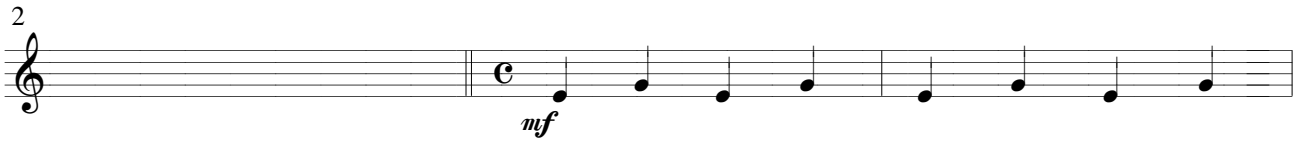

5

8

11

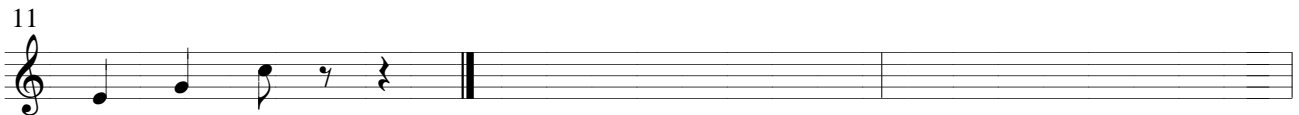

14

17

20

23

26

29

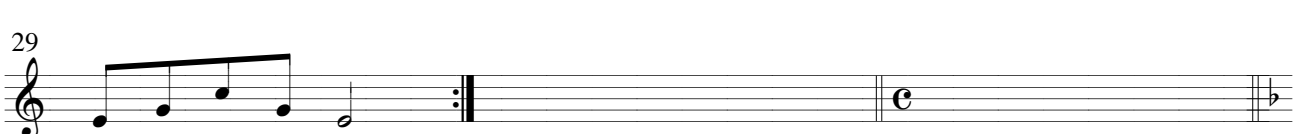

32
4 - 2
p

35

38

41
mf

44

47

50

53

56

59

62

98
4 - 2

101

104

107

110

113

116

119

122

125

128

131
4 - 2

134

137

140

143

146

149

152

155

158

161

164
4 - 2

167

170

173

176

179

182

185

188

191

194

230

4 - 2

233

236

239

242

Cadência

245

248

255

262

269

Guitarra Musical

Vol. II

1 Escaleta, Flauta-doce C, Bandolim, Teclado, Acordeão *p*

5-2

2

5

8 *mf*

11

14

17 *mf*

20

23 *mf*

26 *p*

29

32
5-2 *p*

35

38

41 *mf*

44

47

50

53

56

59

62

98
5 - 2

101

104

107

110

113

116

119

122

125

128

131

5 - 2

134

137

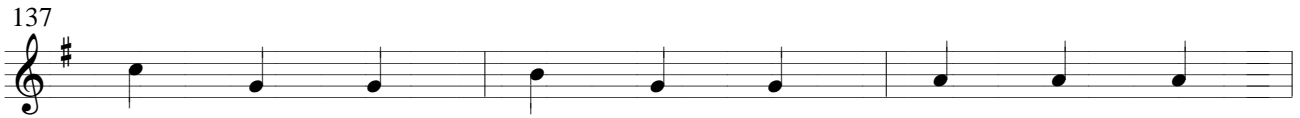

140

143

146

149

152

155

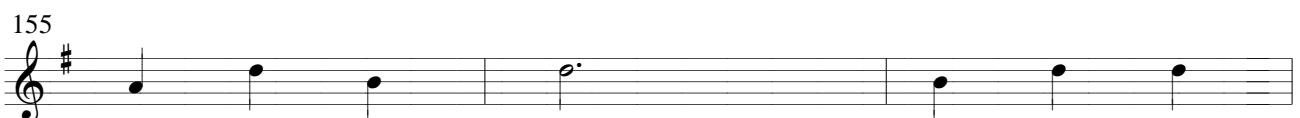

158

161

164
5-2

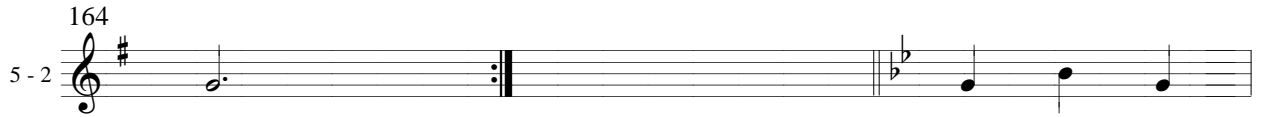

167

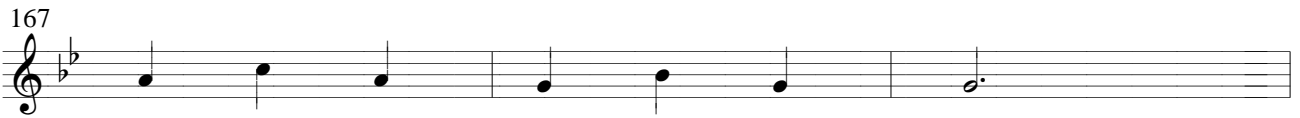

170

173

176

179

182

185

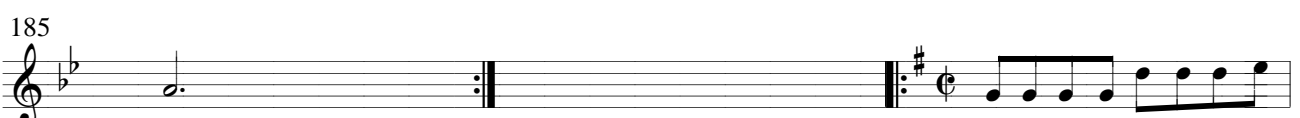

188

191

194

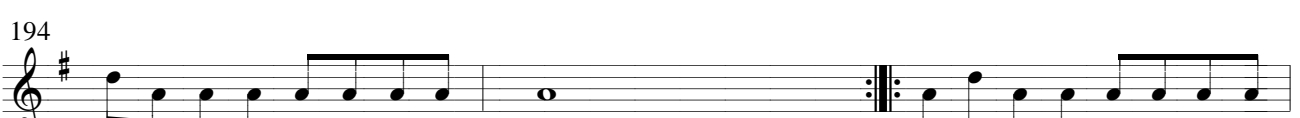

197
5 - 2

230
5 - 2

233

236

239

242

245

248

p legato

255

262

mf *p*

269

pp

Guitarra Musical

Vol. II

1
6-2 Violão, Guitarra, Viola Caipira.

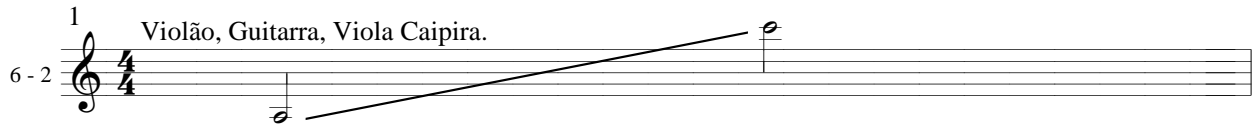

2

5

8
mf

11

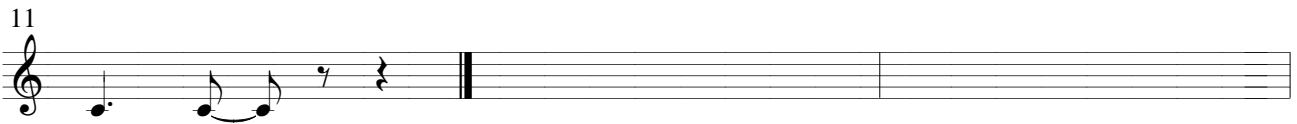

14
p

17
mf

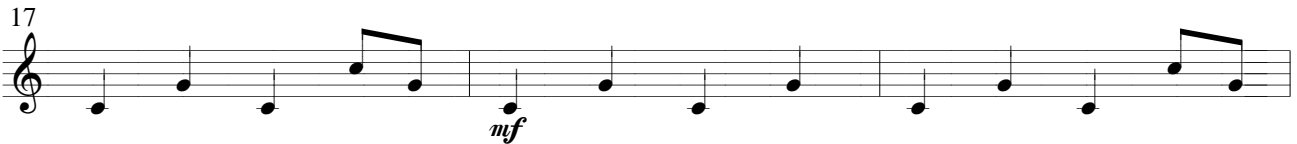

20
p

23
mf

26

29

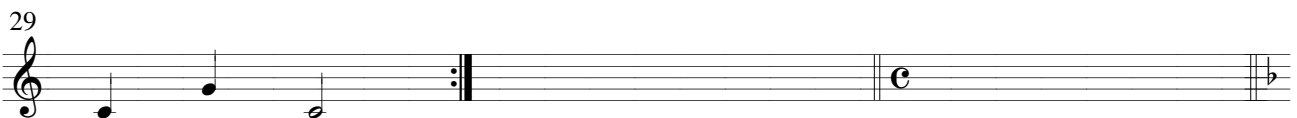

32
6-2 *p*

35

38

41 *mf*

44

47

50

53

56

59

62

65
6-2

68

71

74

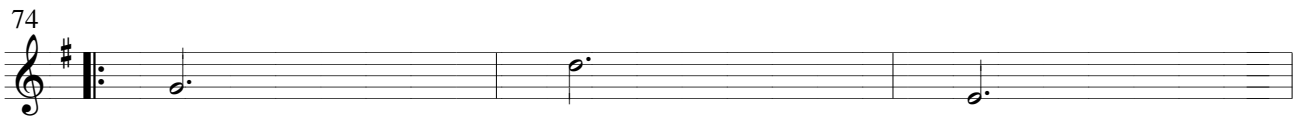

77

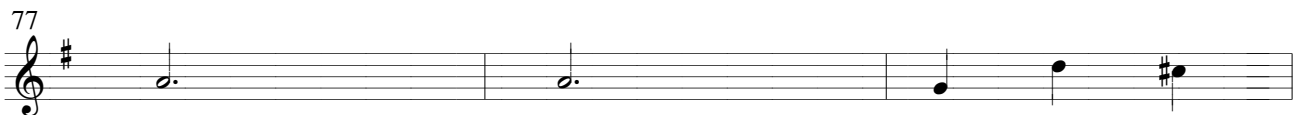

80

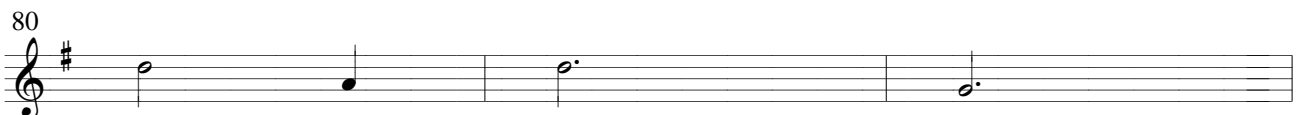

83

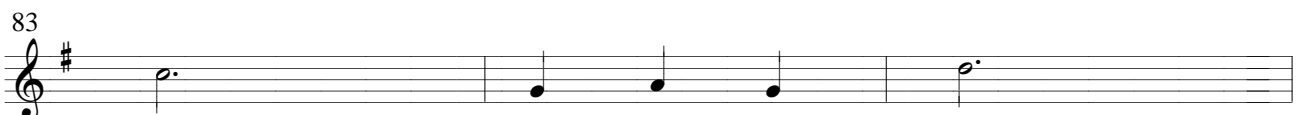

86

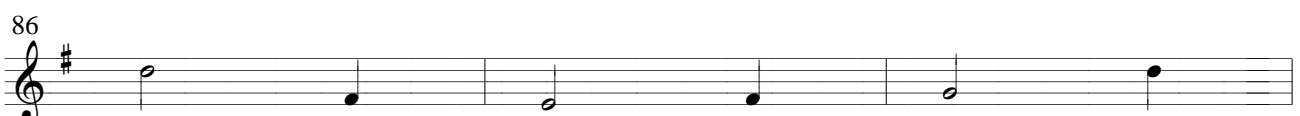

89

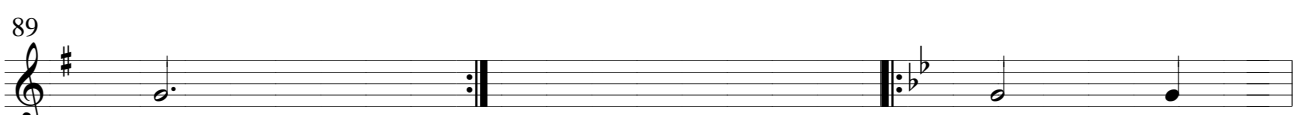

92

95

98
6-2

131
6-2

134

137

140

143

146

149

152

155

158

161

164
6-2

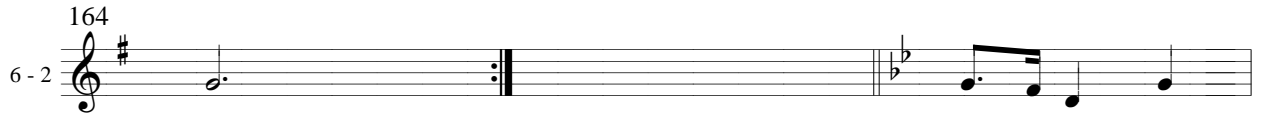

167

170

173

176

179

182

185

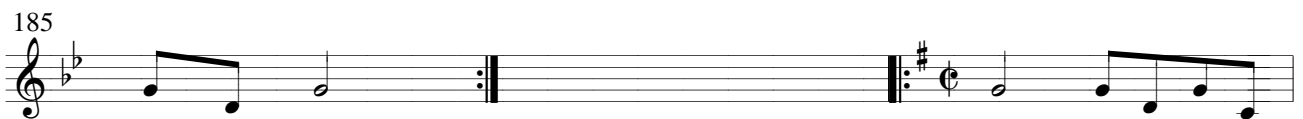

188

191

194

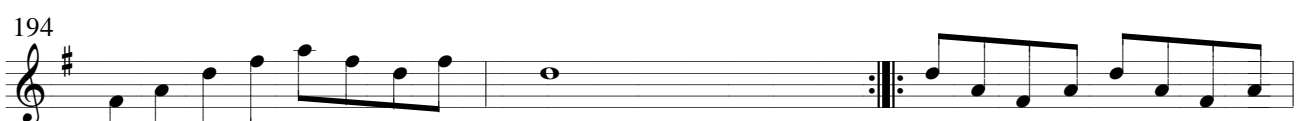

197
6-2

200

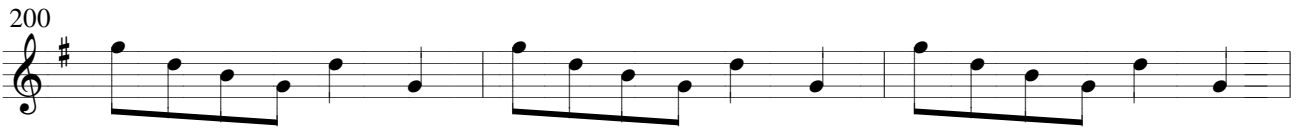

203

206

209

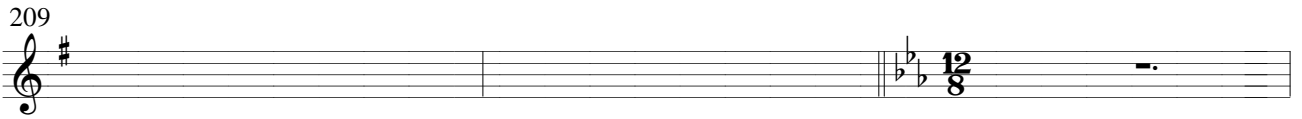

212

215

218

221

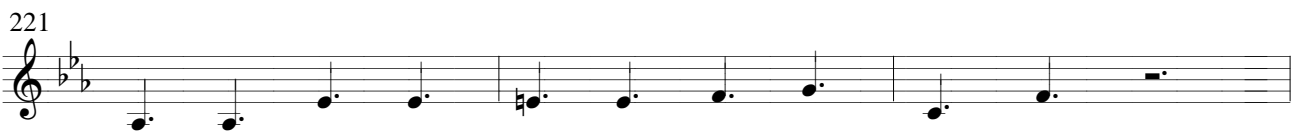

224

227

230
6-2

Guitarra Musical

Vol. II

1 Baixo, Piano, Teclado.

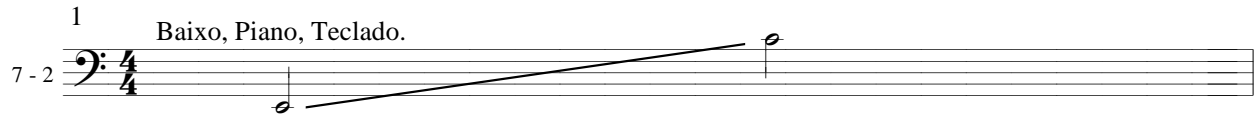

2

5

8

11

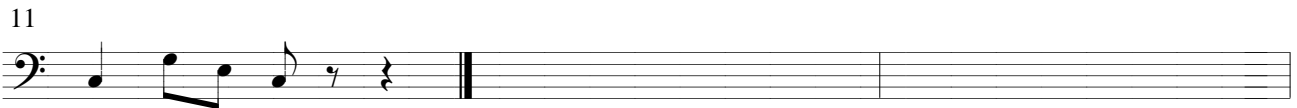

14

17

20

23

26 *p*

29

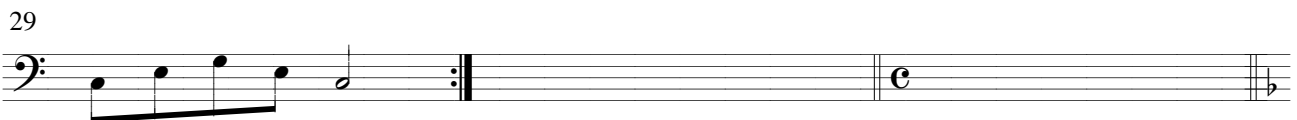

32

35

38

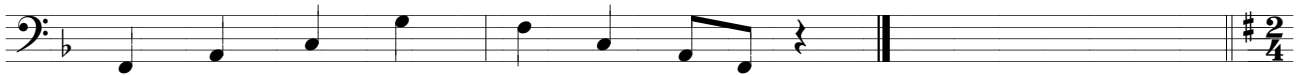

41

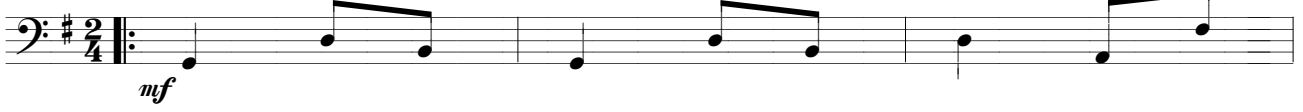

44

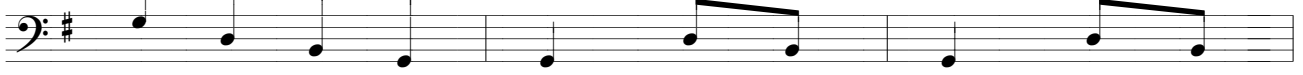

47

50

53

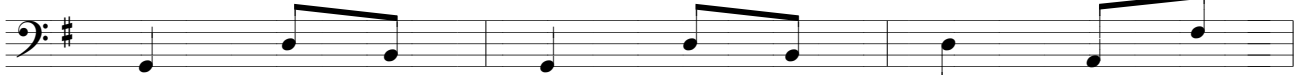

56

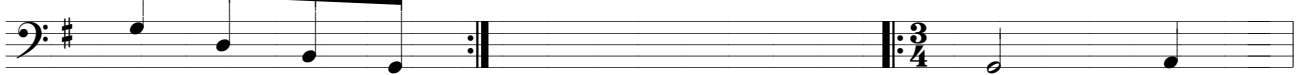

59

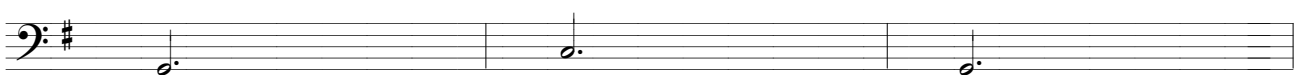

62

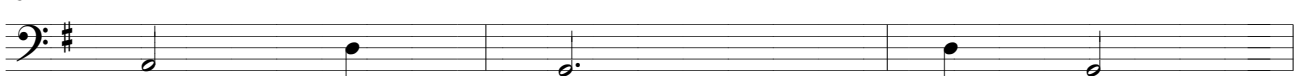

65

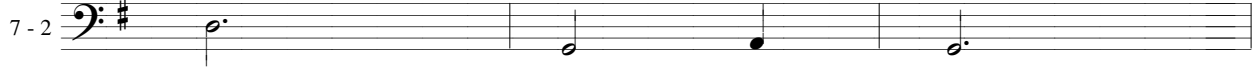

68

71

74

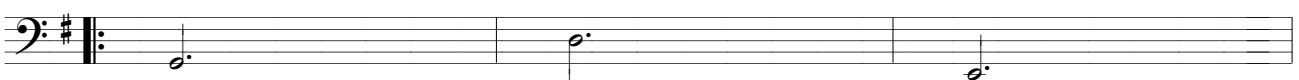

77

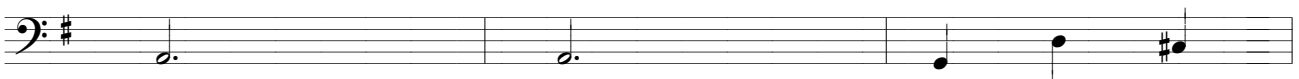

80

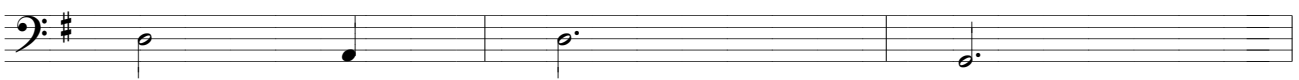

83

86

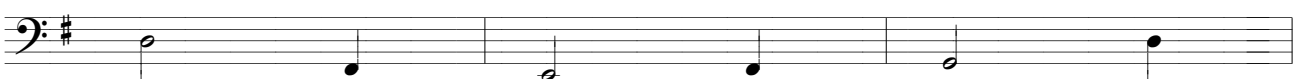

89

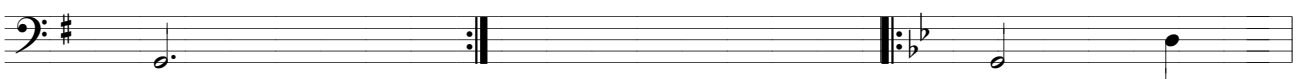

92

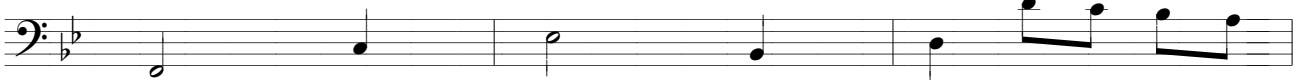

95

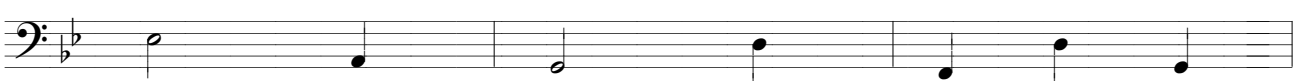

98

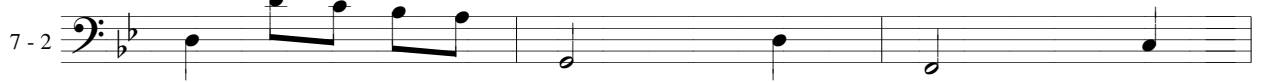

101

104

107

110

113

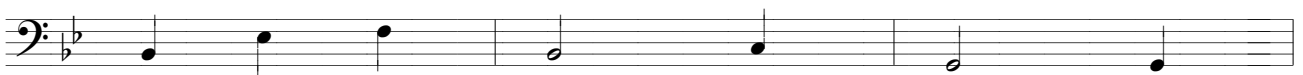

116

119

122

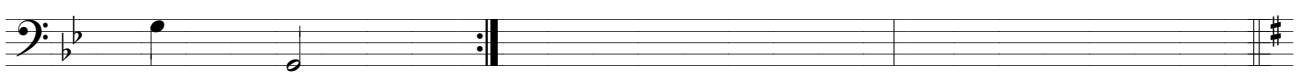

125

128

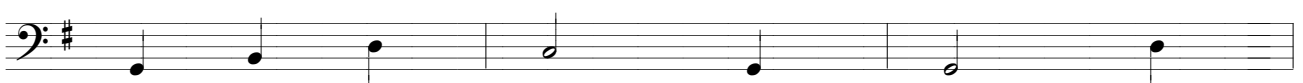

131

134

137

140

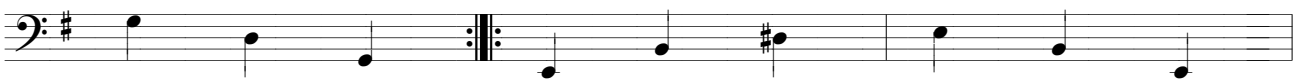

143

146

149

152

155

158

161

197

Guitarra Musical

Vol. II

1
8 - 3
solo
Guitarra 1.

2

5

8
f

11

14
p

17

20
p

23
mf

26
p

29

32
8 - 3
solo
p

35

38

41

49

52

55

58

66

69

72

75

8-3
solo

82

85

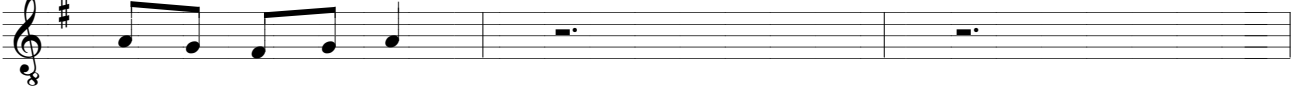

88

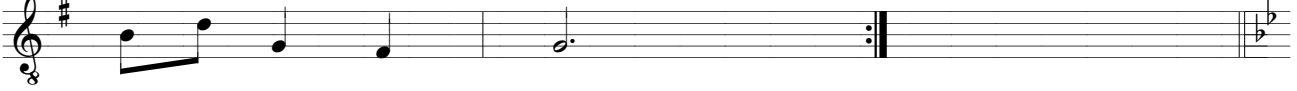

91

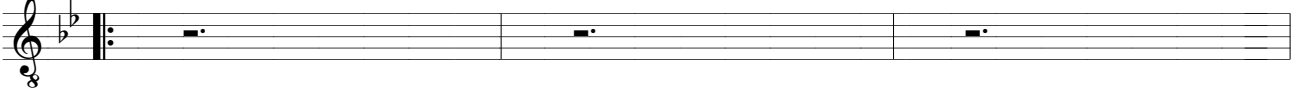

94

97

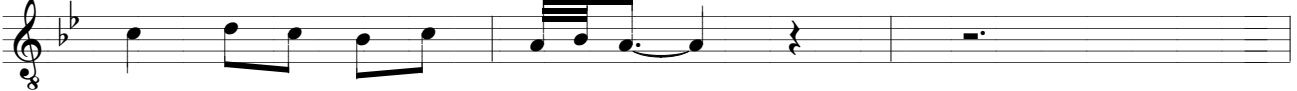

100

111

114

117

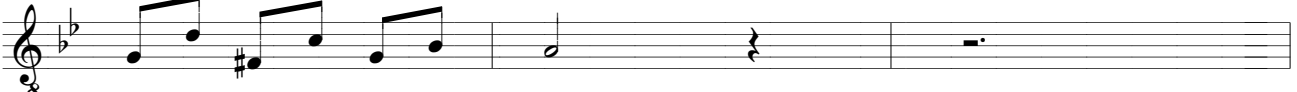

186

8 - 3
solo

189

192

195

198

201

204

207

210

213

216

219

8 - 3
solo

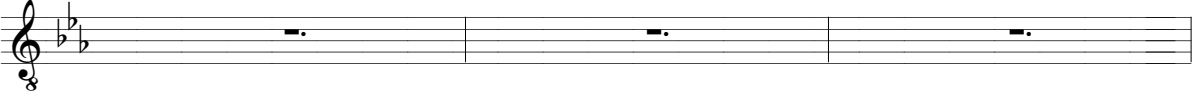

222

225

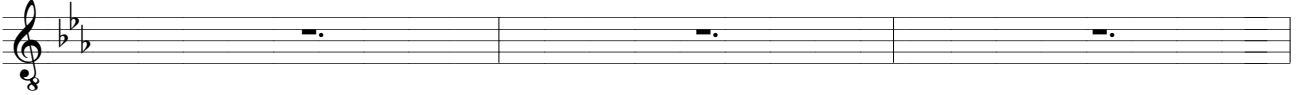

228

231

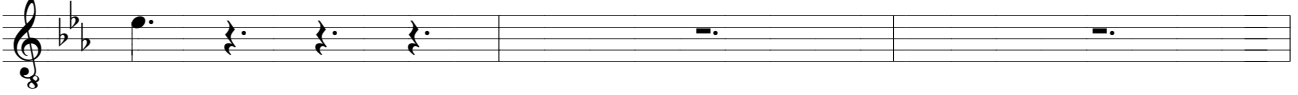

234

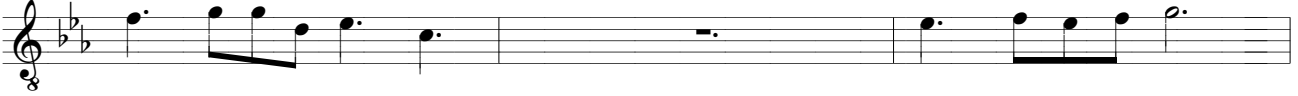

237

243

246

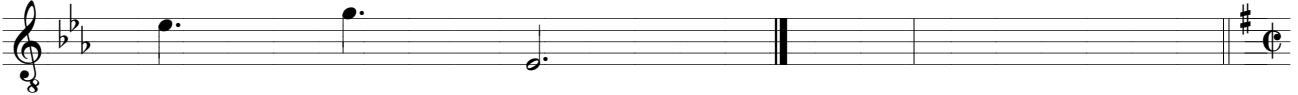

249

254

Guitarra Musical

Vol. II

1
9 - 3
solo
Guitarra 2.

2 *f*

5 *mf*

8 *f*

11 *mf*

14 *f*

17

20 *p*

23 *mf*

26 *p*

29 *C*

32
9 - 3
solo

35

p *cresc.*

38

41

44

47

50

53

56

59

62

65
9 - 3
solo

68

82

85

88

91

94

97

100

103

106

109
9 - 3
solo

112

115

118

121

124

127

130

133

136

139

142
9 - 3
solo

145

148

151

154

157

160

163

166

169

172

175
9 - 3
solo

178

181

184

187

190

193

196

199

202

205

208
9 - 3
solo

211

214

217

220

223

226

229

232

235

238

241
9 - 3
solo

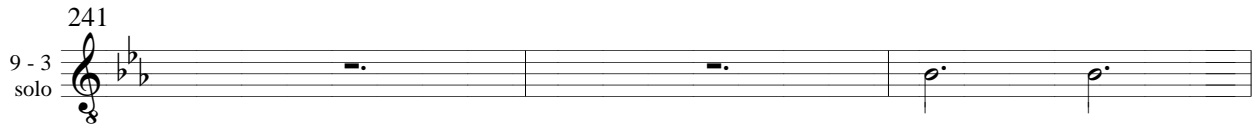

244

Cadência

247

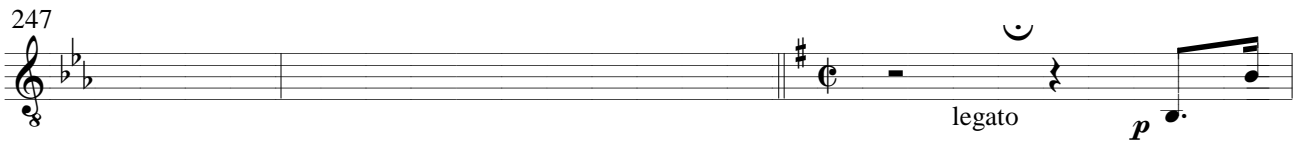

legato *p*

250

254

258

p

263

f

267

dim. *p*

271

pp

Guitarra Musical

Vol. II

10 - 3 solo

1 *Piano.* *8va*

2 *f*

5

8 *f*

11

14 *p*

17 *mf*

20
10 - 3
solo

23

26

29

32

35

38

41
10 - 3
solo

f

44

47

50

53

56

59

62

10 - 3
solo

74

77

80

83

86

89

92

10 - 3
solo

99

102

105

108

111

114

117

10 - 3
solo

120

123

126

129

132

135

138

10 - 3
solo

141

144

147

150

153

156

159
10 - 3
solo

162

165

168

171

174

177

180

10 - 3
solo

183

186

189

192

195

198

201

10 - 3
solo

204

207

210

213

215

217

10 - 3
solo

219

221

223

225

227

229

10 - 3
solo

231

233

235

237

239

241

10 - 3
solo

243

Cadência

245

247

p legato

251

255

259

3
lo

263

267

271

pp

Guitarra Musical

Vol. II

1 **Bateria.**

11 - 2 **Bumbo. Pedaleira Caixa. Ton 1. Ton 2 Surdo. Chimbal Prato Prato Splash Prato China. Cowbel.**

2 *p*

5 *p*

8 *p*

11 *p*

14 *p*

17 *p*

20 *p*

23 *p*

26 *p*

29 *p*

C

32 11-2 *p*

35

38

41 $\frac{2}{4}$ *p*

44

47

50

53

56 $\frac{3}{4}$

59

62

65 11-2

68

71

74

77

80

83

86

89

92

95

98
11 - 2

101

104

107

110

113

116

119

122

125

128

131

11 - 2

134

137

140

143

146

149

152

155

158

161

164

11 - 2

167

170

173

176

179

182

185

188

191

194

197

11 - 2

200

203

206

3

3

209

12

8

212

215

218

221

224

227

230

11 - 2

233

236

239

242

Cadência

245

248

251

254

257

260

Guitarra Musical

Vol. II

1

Percussão.

Atabaque

Pandeiro, Afuchê, Ganzá.

Triângulo.

12 - 1

2

5

8

11

14

17

20

23

26

29

32
12 - 1
p

35

38

41
 $\frac{2}{4}$
p

44

47

50

53

56
 $\frac{3}{4}$

59

62

65

12 - 1

68

71

74

77

80

83

86

89

92

95

98

12 - 1

101

104

107

110

113

116

119

122

125

128

131

12 - 1

134

137

140

143

146

149

152

155

158

161

164

12 - 1

167

170

173

176

179

182

185

188

191

194

197

12 - 1

200

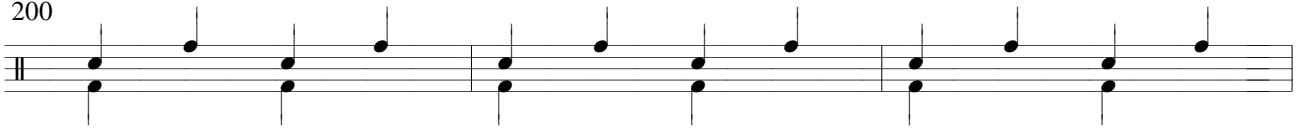

203

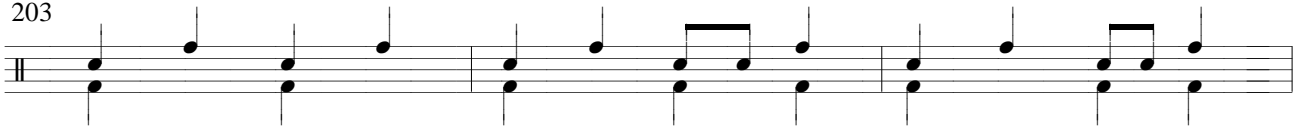

206

209

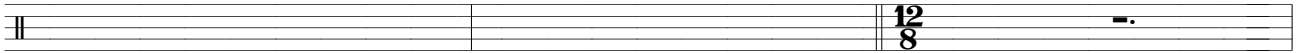

212

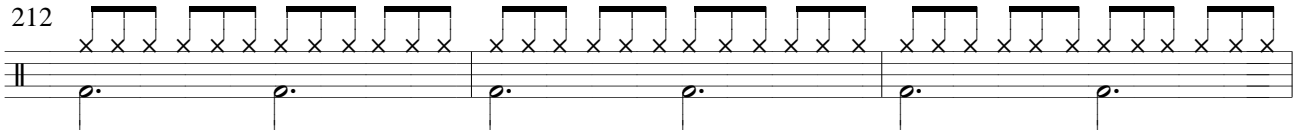

215

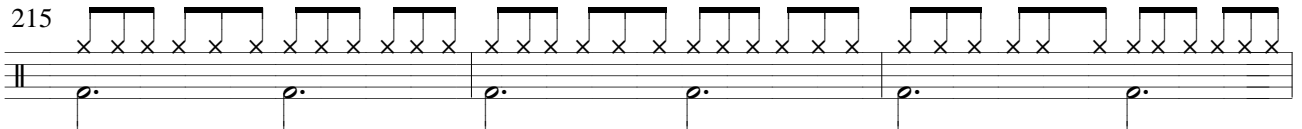

218

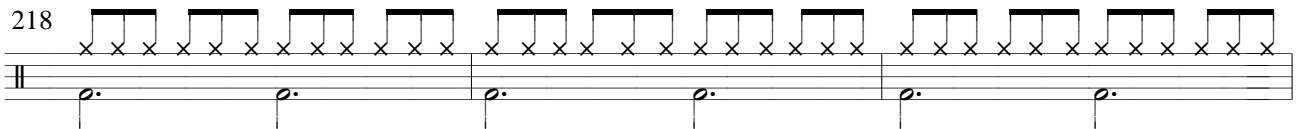

221

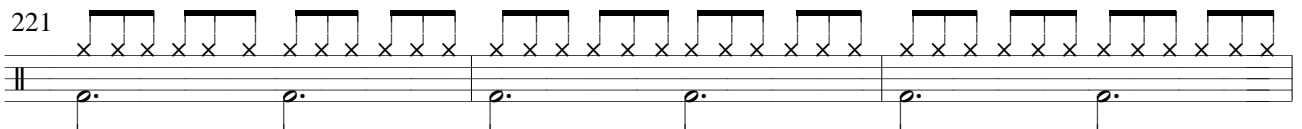

224

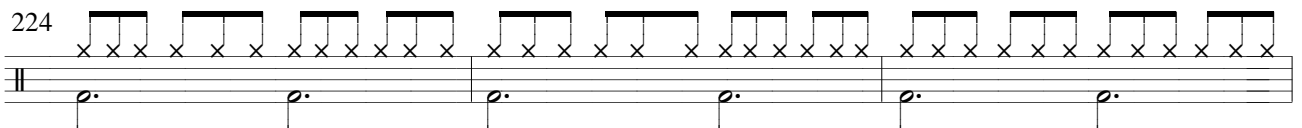

227

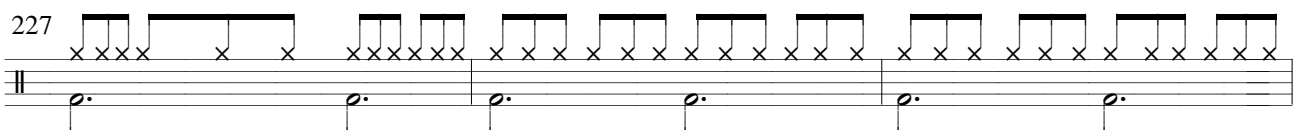

230 12 - 1

233

236

239

242 **Cadência**

245

248

251

254

257

260

263

12 - 1

266

269

272