

Marcelo Morales Torcato

Flauta-doce Musical Vol. II

1ª. Edição

Paulicéia
Marcelo Morales Torcato
2010

Flauta-doce Musical

Vol. II

flauta-docemusical.flauta-doce.com

1 Flauta-doce S e C, Cavaquinho, Bandolim, Escaleta, Acordeão, Teclado, Piano.

1 - 1

2 - 1 Violão, Guitarra, Viola Caipira.

3 - 1 Baixo, Teclado, Piano, Baixo do Acordeão.

4 - 2 Flauta-doce S, Cavaquinho, Teclado.

5 - 2 Escaleta, Flauta-doce C, Bandolim, Teclado, Acordeão.

6 - 2 Violão, Guitarra, Viola Caipira.

7 - 2 Baixo, Piano, Teclado.

8 - 3 Flauta-doce Soprano.

solo

9 - 3 Flauta-doce Contralto.

solo

10 - 3 Piano.

solo

11 - 2 Bateria.

Bumbo. Pedaleira Caixa. Ton I. Ton 2 Surdo. Chimbale Prato Prato Splash Prato China. Cowbel.

Chimbale Prato Ride.

12 - 1 Percussão.

Atabaque Triângulo.

Pandeiro, Afuchê, Ganzá.

01 - Op. 261 no. 1. Compositor Carl Czerny. Arranjador: Marcelo Torca.

2 $\text{♩} = 120$

1 - 1 *p*

2 - 1 *p*

3 - 1 *p*

4 - 2 *mf*

5 - 2 *mf*

6 - 2

7 - 2

8 - 3 solo *f*

9 - 3 solo *f*

10 - 3 solo *f*

11 - 2 *p*

12 - 1 *p*

5

1-1

2-1

3-1

4-2

5-2

6-2

7-2

8-3
solo

9-3
solo

10-3
solo

11-2

12-1

02 - Op. 261 no. 5. Compositor Carl Czerny. Arranjador: Marcelo Torca.

8 ♩ = 120

11

1 - 1

2 - 1

3 - 1

4 - 2

5 - 2

6 - 2

7 - 2

8 - 3
solo

9 - 3
solo

10 - 3
solo

11 - 2

12 - 1

03 - Op. 599 no. 18. Compositor Carl Czerny. Arranjador: Marcelo Torca.

14 ♩ = 120

1 - 1 *p*

2 - 1 *p*

3 - 1 *p*

4 - 2 *p*

5 - 2 *p*

6 - 2 *p*

7 - 2 *p*

8 - 3 solo *p*

9 - 3 solo *p*

10 - 3 solo

11 - 2 *p*

12 - 1 *p*

1-1

2-1

3-1

4-2

5-2

6-2

7-2

8-3 solo

9-3 solo

10-3 solo

11-2

12-1

mf

mf

mf

mf

mf

mf

mf

1 - 1

2 - 1

3 - 1

4 - 2

5 - 2

6 - 2

7 - 2

8 - 3
solo

9 - 3
solo

10 - 3
solo

11 - 2

12 - 1

p

p

p

p

p

p

1 - 1

2 - 1

3 - 1

4 - 2 *p*

5 - 2 *p*

6 - 2 *p*

7 - 2 *p*

8 - 3 solo *p*

9 - 3 solo *p*

10 - 3 solo *p*

11 - 2

12 - 1

1 - 1

2 - 1

3 - 1

4 - 2

5 - 2

6 - 2

7 - 2

8 - 3
solo

9 - 3
solo

10 - 3
solo

11 - 2

12 - 1

04 - Op. 261 no. 36. Compositor Carl Czerny. Arranjador: Marcelo Torca.

32

1 - 1 *p*

2 - 1 *p*

3 - 1 *p*

4 - 2 *p*

5 - 2 *p*

6 - 2 *p*

7 - 2 *p*

8 - 3 solo *p*

9 - 3 solo

10 - 3 solo

11 - 2 *p*

12 - 1 *p*

1 - 1

2 - 1

3 - 1

4 - 2

5 - 2

6 - 2

7 - 2

8 - 3
solo

9 - 3
solo

10 - 3
solo

11 - 2

12 - 1

p

cresc.

p cresc.

1 - 1

2 - 1

3 - 1

4 - 2

5 - 2

6 - 2

7 - 2

8 - 3
solo

9 - 3
solo

10 - 3
solo

11 - 2

12 - 1

2/4

2/4

2/4

2/4

2/4

2/4

2/4

2/4

2/4

2/4

05 - Op. 599 no. 59. Compositor Carl Czerny. Arranjador: Marcelo Torca.

41 $\text{♩} = 120$

1 - 1 *mf*

2 - 1 *mf*

3 - 1 *mf*

4 - 2 *mf*

5 - 2 *mf*

6 - 2 *mf*

7 - 2 *mf*

8 - 3 solo

9 - 3 solo *f*

10 - 3 solo *f*

11 - 2 *p*

12 - 1 *p*

43

1 - 1

2 - 1

3 - 1

4 - 2

5 - 2

6 - 2

7 - 2

8 - 3
solo

9 - 3
solo

10 - 3
solo

11 - 2

12 - 1

45

1 - 1

2 - 1

3 - 1

4 - 2

5 - 2

6 - 2

7 - 2

8 - 3
solo

9 - 3
solo

10 - 3
solo

11 - 2

12 - 1

47

1 - 1

2 - 1

3 - 1

4 - 2

5 - 2

6 - 2

7 - 2

8 - 3
solo

9 - 3
solo

10 - 3
solo

11 - 2

12 - 1

49

1 - 1

2 - 1

3 - 1

4 - 2

5 - 2

6 - 2

7 - 2

8 - 3
solo

9 - 3
solo

10 - 3
solo

11 - 2

12 - 1

51

1-1

2-1

3-1

4-2

5-2

6-2

7-2

8-3
solo

9-3
solo

10-3
solo

11-2

12-1

53

1 - 1

2 - 1

3 - 1

4 - 2

5 - 2

6 - 2

7 - 2

8 - 3
solo

9 - 3
solo

10 - 3
solo

11 - 2

12 - 1

55

1 - 1

2 - 1

3 - 1

4 - 2

5 - 2

6 - 2

7 - 2

8 - 3
solo

9 - 3
solo

10 - 3
solo

11 - 2

12 - 1

06 - Minueto IV. Compositor Johann Sebastian Bach. Arranjador: Marcelo Torca.

57

1 - 1

2 - 1

3 - 1

4 - 2

5 - 2

6 - 2

7 - 2

8 - 3
solo

9 - 3
solo

10 - 3
solo

11 - 2

12 - 1

61

1 - 1

2 - 1

3 - 1

4 - 2

5 - 2

6 - 2

7 - 2

8 - 3
solo

9 - 3
solo

10 - 3
solo

11 - 2

12 - 1

65

1 - 1

2 - 1

3 - 1

4 - 2

5 - 2

6 - 2

7 - 2

8 - 3
solo

9 - 3
solo

10 - 3
solo

11 - 2

12 - 1

69

1 - 1

2 - 1

3 - 1

4 - 2

5 - 2

6 - 2

7 - 2

8 - 3
solo

9 - 3
solo

10 - 3
solo

11 - 2

12 - 1

73

1 - 1

2 - 1

3 - 1

4 - 2

5 - 2

6 - 2

7 - 2

8 - 3
solo

9 - 3
solo

10 - 3
solo

11 - 2

12 - 1

77

1 - 1

2 - 1

3 - 1

4 - 2

5 - 2

6 - 2

7 - 2

8 - 3
solo

9 - 3
solo

10 - 3
solo

11 - 2

12 - 1

81

1 - 1

2 - 1

3 - 1

4 - 2

5 - 2

6 - 2

7 - 2

8 - 3
solo

9 - 3
solo

10 - 3
solo

11 - 2

12 - 1

1-1

2-1

3-1

4-2

5-2

6-2

7-2

8-3
solo

9-3
solo

10-3
solo

11-2

12-1

07 - Minueto V. Compositor Johann Sebastian Bach. Arranjador: Marcelo Torca.

89

1 - 1

2 - 1

3 - 1

4 - 2

5 - 2

6 - 2

7 - 2

8 - 3
solo

9 - 3
solo

10 - 3
solo

11 - 2

12 - 1

1 - 1

2 - 1

3 - 1

4 - 2

5 - 2

6 - 2

7 - 2

8 - 3
solo

9 - 3
solo

10 - 3
solo

11 - 2

12 - 1

97

1 - 1

2 - 1

3 - 1

4 - 2

5 - 2

6 - 2

7 - 2

8 - 3
solo

9 - 3
solo

10 - 3
solo

11 - 2

12 - 1

101

1 - 1

2 - 1

3 - 1

4 - 2

5 - 2

6 - 2

7 - 2

8 - 3
solo

9 - 3
solo

10 - 3
solo

11 - 2

12 - 1

1 - 1

2 - 1

3 - 1

4 - 2

5 - 2

6 - 2

7 - 2

8 - 3
solo

9 - 3
solo

10 - 3
solo

11 - 2

12 - 1

109

1 - 1

2 - 1

3 - 1

4 - 2

5 - 2

6 - 2

7 - 2

8 - 3
solo

9 - 3
solo

10 - 3
solo

11 - 2

12 - 1

113

1 - 1

2 - 1

3 - 1

4 - 2

5 - 2

6 - 2

7 - 2

8 - 3
solo

9 - 3
solo

10 - 3
solo

11 - 2

12 - 1

117

1-1

2-1

3-1

4-2

5-2

6-2

7-2

8-3
solo

9-3
solo

10-3
solo

11-2

12-1

121

1 - 1

2 - 1

3 - 1

4 - 2

5 - 2

6 - 2

7 - 2

8 - 3
solo

9 - 3
solo

10 - 3
solo

11 - 2

12 - 1

08 - Minueto VII. Compositor Johann Sebastian Bach. Arranjador: Marcelo Torca.

125

1 - 1

2 - 1

3 - 1

4 - 2

5 - 2

6 - 2

7 - 2

8 - 3
solo

9 - 3
solo

10 - 3
solo

11 - 2

12 - 1

129

1 - 1

2 - 1

3 - 1

4 - 2

5 - 2

6 - 2

7 - 2

8 - 3
solo

9 - 3
solo

10 - 3
solo

11 - 2

12 - 1

1 - 1

2 - 1

3 - 1

4 - 2

5 - 2

6 - 2

7 - 2

8 - 3
solo

9 - 3
solo

10 - 3
solo

11 - 2

12 - 1

1 - 1

2 - 1

3 - 1

4 - 2

5 - 2

6 - 2

7 - 2

8 - 3
solo

9 - 3
solo

10 - 3
solo

11 - 2

12 - 1

141

1 - 1

2 - 1

3 - 1

4 - 2

5 - 2

6 - 2

7 - 2

8 - 3
solo

9 - 3
solo

10 - 3
solo

11 - 2

12 - 1

145

1 - 1

2 - 1

3 - 1

4 - 2

5 - 2

6 - 2

7 - 2

8 - 3
solo

9 - 3
solo

10 - 3
solo

11 - 2

12 - 1

1 - 1

2 - 1

3 - 1

4 - 2

5 - 2

6 - 2

7 - 2

8 - 3
solo

9 - 3
solo

10 - 3
solo

11 - 2

12 - 1

1 - 1

2 - 1

3 - 1

4 - 2

5 - 2

6 - 2

7 - 2

8 - 3
solo

9 - 3
solo

10 - 3
solo

11 - 2

12 - 1

161

1 - 1

2 - 1

3 - 1

4 - 2

5 - 2

6 - 2

7 - 2

8 - 3
solo

9 - 3
solo

10 - 3
solo

11 - 2

12 - 1

09 - Polonese X. Compositor Johann Sebastian Bach. Arranjador: Marcelo Torca.

165

1 - 1

2 - 1

3 - 1

4 - 2

5 - 2

6 - 2

7 - 2

8 - 3
solo

9 - 3
solo

10 - 3
solo

11 - 2

12 - 1

169

177

1 - 1

2 - 1

3 - 1

4 - 2

5 - 2

6 - 2

7 - 2

8 - 3
solo

9 - 3
solo

10 - 3
solo

11 - 2

12 - 1

181

1 - 1

2 - 1

3 - 1

4 - 2

5 - 2

6 - 2

7 - 2

8 - 3
solo

9 - 3
solo

10 - 3
solo

11 - 2

12 - 1

10 - Marcha XVIII. Compositor Johann Sebastian Bach. Arranjador: Marcelo Torca.

185

1 - 1

2 - 1

3 - 1

4 - 2

5 - 2

6 - 2

7 - 2

8 - 3
solo

9 - 3
solo

10 - 3
solo

11 - 2

12 - 1

1 - 1

2 - 1

3 - 1

4 - 2

5 - 2

6 - 2

7 - 2

8 - 3
solo

9 - 3
solo

10 - 3
solo

11 - 2

12 - 1

1 - 1

2 - 1

3 - 1

4 - 2

5 - 2

6 - 2

7 - 2

8 - 3
solo

9 - 3
solo

10 - 3
solo

11 - 2

12 - 1

1-1

2-1

3-1

4-2

5-2

6-2

7-2

8-3
solo

9-3
solo

10-3
solo

11-2

12-1

1 - 1

2 - 1

3 - 1

4 - 2

5 - 2

6 - 2

7 - 2

8 - 3
solo

9 - 3
solo

10 - 3
solo

11 - 2

12 - 1

207

1 - 1

2 - 1

3 - 1

4 - 2

5 - 2

6 - 2

7 - 2

8 - 3
solo

9 - 3
solo

10 - 3
solo

11 - 2

12 - 1

12/8

11 - Noturno Op.9 no. 2. Compositor F. Chopin. Arranjador: Marcelo Torca.

211

♩ = 80

1 - 1

2 - 1

3 - 1

4 - 2

5 - 2

6 - 2

7 - 2

8 - 3
solo

9 - 3
solo

10 - 3
solo

11 - 2

12 - 1

220

1 - 1

2 - 1

3 - 1

4 - 2

5 - 2

6 - 2

7 - 2

8 - 3
solo

9 - 3
solo

10 - 3
solo

11 - 2

12 - 1

1 - 1

2 - 1

3 - 1

4 - 2

5 - 2

6 - 2

7 - 2

8 - 3
solo

9 - 3
solo

10 - 3
solo

11 - 2

12 - 1

225

1 - 1

2 - 1

3 - 1

4 - 2

5 - 2

6 - 2

7 - 2

8 - 3
solo

9 - 3
solo

10 - 3
solo

11 - 2

12 - 1

227

1 - 1

2 - 1

3 - 1

4 - 2

5 - 2

6 - 2

7 - 2

8 - 3
solo

9 - 3
solo

10 - 3
solo

11 - 2

12 - 1

1 - 1

2 - 1

3 - 1

4 - 2

5 - 2

6 - 2

7 - 2

8 - 3
solo

9 - 3
solo

10 - 3
solo

11 - 2

12 - 1

234

1 - 1

2 - 1

3 - 1

4 - 2

5 - 2

6 - 2

7 - 2

8 - 3
solo

9 - 3
solo

10 - 3
solo

11 - 2

12 - 1

239

1 - 1

2 - 1

3 - 1

4 - 2

5 - 2

6 - 2

7 - 2

8 - 3
solo

9 - 3
solo

10 - 3
solo

11 - 2

12 - 1

241

- 1-1: Flute 1 (treble clef), playing a steady eighth-note accompaniment.
- 2-1: Flute 2 (treble clef), playing a melodic line with rests.
- 3-1: Flute 3 (bass clef), playing a melodic line with rests.
- 4-2: Flute 4 (treble clef), playing a steady eighth-note accompaniment.
- 5-2: Flute 5 (treble clef), playing chords and a melodic line.
- 6-2: Flute 6 (treble clef), playing a melodic line with rests.
- 7-2: Flute 7 (bass clef), playing a melodic line with rests.
- 8-3 solo: Flute 8 (treble clef), marked 'solo', with a whole rest.
- 9-3 solo: Flute 9 (treble clef), marked 'solo', with a whole rest.
- 10-3 solo: Flute 10 (treble clef), marked 'solo', playing a melodic line with a trill and a grace note (8va) in measure 242.
- 11-2: Flute 11 (bass clef), playing a melodic line with rests.
- 12-1: Flute 12 (bass clef), playing a steady eighth-note accompaniment.

1 - 1 **Cadência**

2 - 1 **Cadência**

3 - 1 **Cadência**

4 - 2 **Cadência**

5 - 2 **Cadência**

6 - 2 **Cadência**

7 - 2 **Cadência**

8 - 3 **Cadência**

solo

9 - 3 **Cadência**

solo

10 - 3 **Cadência**

solo

11 - 2 **Cadência**

12 - 1 **Cadência**

246

1 - 1

2 - 1

3 - 1

4 - 2

5 - 2

6 - 2

7 - 2

8 - 3
solo

9 - 3
solo

10 - 3
solo

11 - 2

12 - 1

12 - Prelúdio em Mi menor. Compositor F. Chopin. Arranjador: Marcelo Torca.

249 ♩ = 100

1 - 1

2 - 1

3 - 1

4 - 2

5 - 2

6 - 2

7 - 2

8 - 3 solo

9 - 3 solo

10 - 3 solo

11 - 2

12 - 1

p legato

p legato

p

legato *p*

p legato

253

1 - 1

2 - 1

3 - 1

4 - 2

5 - 2

6 - 2

7 - 2

8 - 3
solo

9 - 3
solo

10 - 3
solo

11 - 2

12 - 1

257

1 - 1

2 - 1

3 - 1

4 - 2

5 - 2

6 - 2

7 - 2

8 - 3
solo

9 - 3
solo

10 - 3
solo

11 - 2

12 - 1

1 - 1

2 - 1

3 - 1

4 - 2

5 - 2

6 - 2

7 - 2

8 - 3
solo

9 - 3
solo

10 - 3
solo

11 - 2

12 - 1

p

p

1 - 1

2 - 1

3 - 1

4 - 2

5 - 2

6 - 2

7 - 2

8 - 3 solo

9 - 3 solo

10 - 3 solo

11 - 2

12 - 1

mf

p

f

dim.

p

f

dim.

p

mf

p

f

dim.

p

f

dim.

p

f

dim.

p

269

1 - 1

2 - 1

3 - 1

4 - 2

5 - 2

6 - 2

7 - 2

8 - 3
solo

9 - 3
solo

10 - 3
solo

11 - 2

12 - 1

273

1 - 1

2 - 1

3 - 1

4 - 2

5 - 2

6 - 2

7 - 2

8 - 3
solo

9 - 3
solo

10 - 3
solo

11 - 2

12 - 1

pp

pp

pp

pp

Flauta-doce Musical

Vol. II

flauta-docemusical.flauta-doce.com

1 Flauta-doce S e C, Cavaquinho, Bandolim, Escaleta, Acordeão, Teclado, Piano.

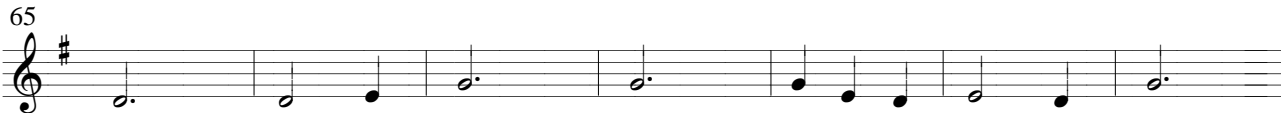
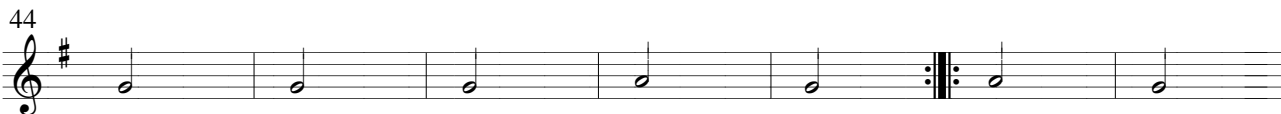
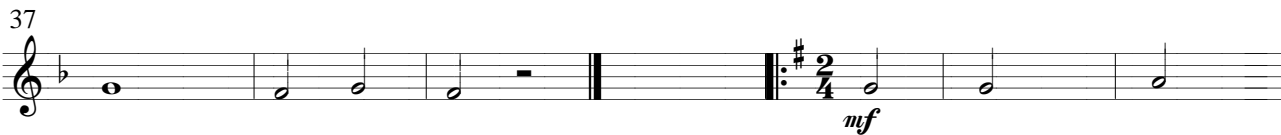
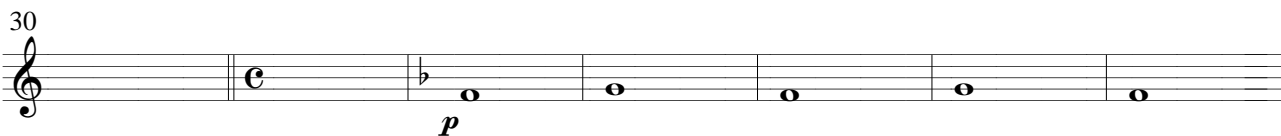
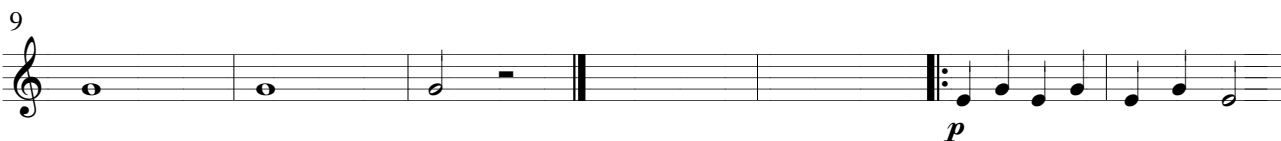
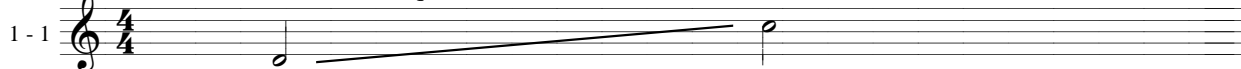

72
1 - 1

79

86

93

100

107

114

121

128

135

142

226

1 - 1

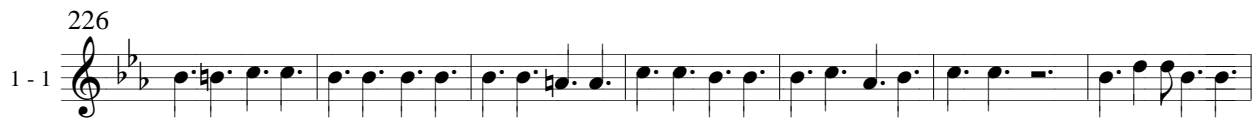

233

240

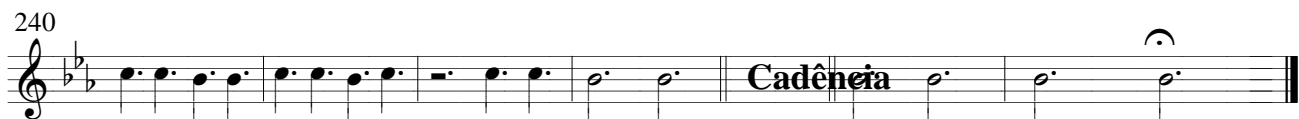

247

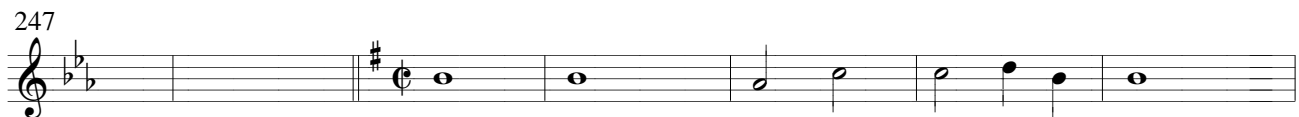

254

261

268

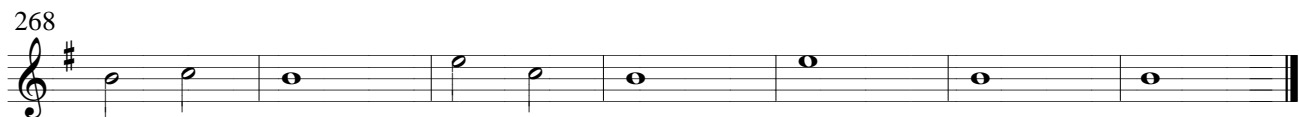

72
2 - 1

79

86

93

100

107

114

121

128

135

142

149
2-1

156

163

170

177

184

191

198

205

212

219

226

2 - 1

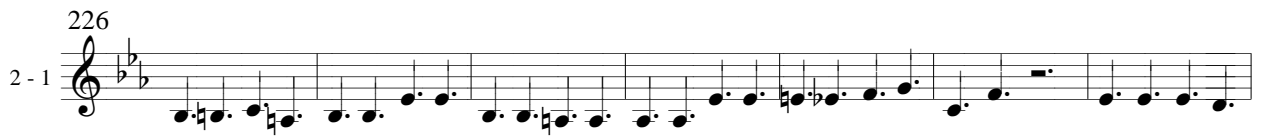

233

240

247

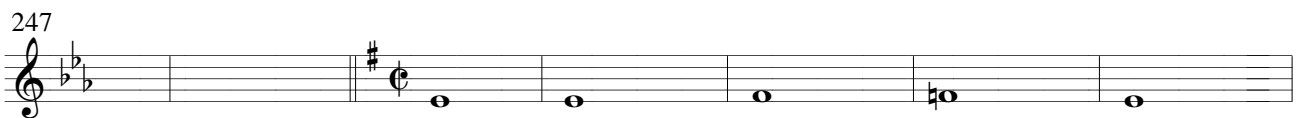

254

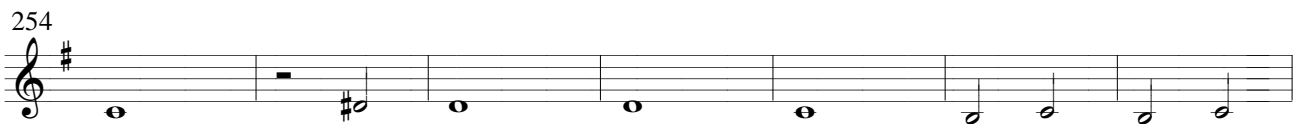

261

268

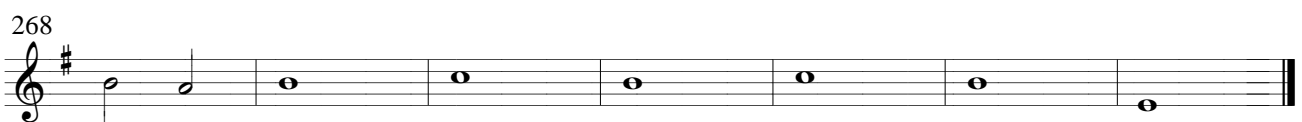

Flauta-doce Musical

Vol. II

flauta-docemusical.flauta-doce.com

1 Baixo, Teclado, Piano, Baixo do Acordeão.

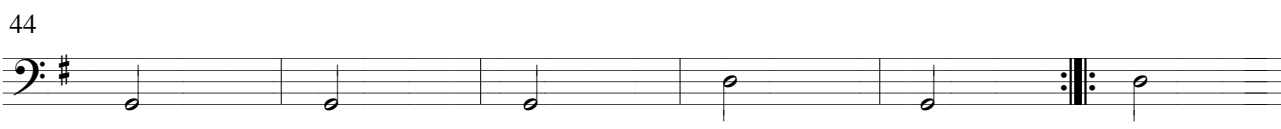
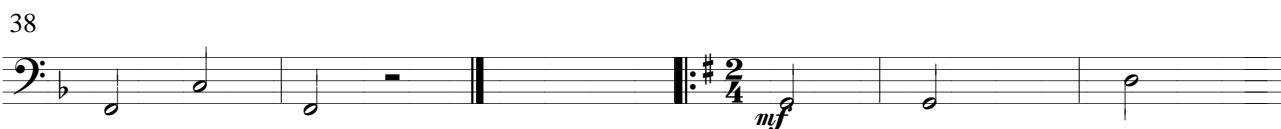
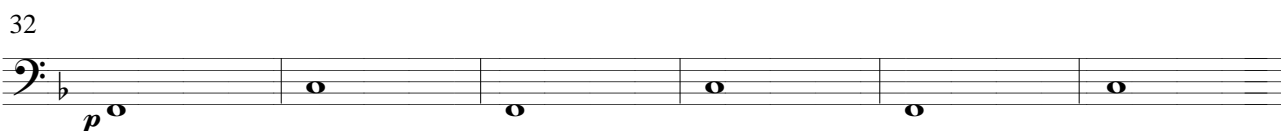
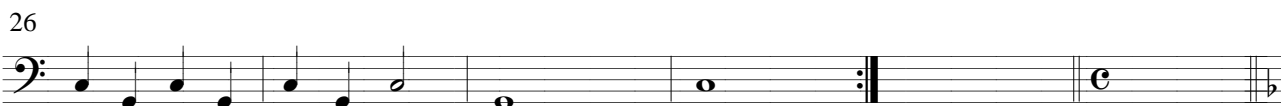
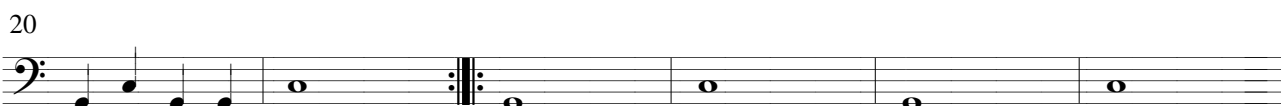
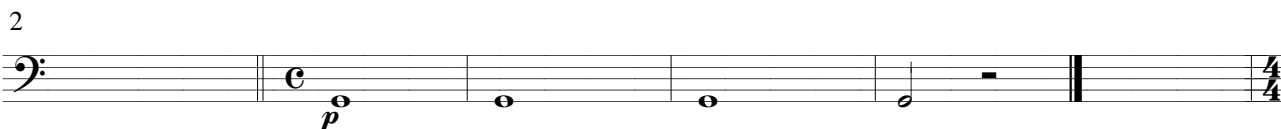
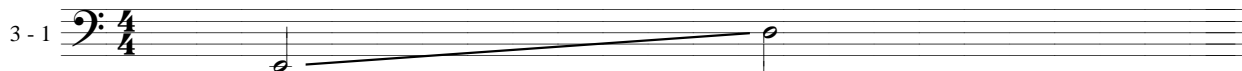

62

68

74

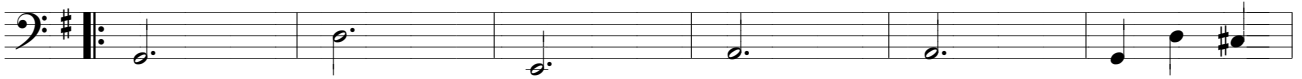

80

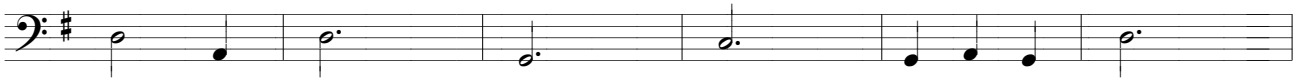

86

92

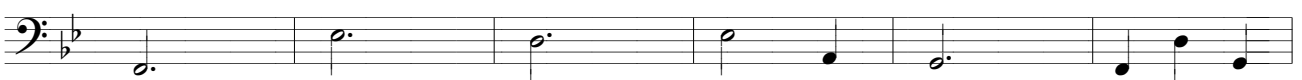

98

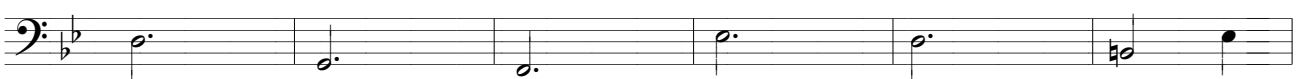

104

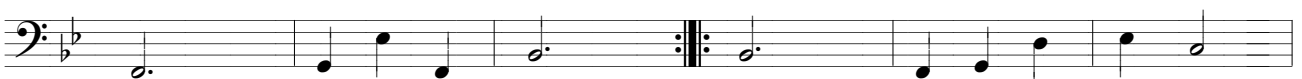

110

116

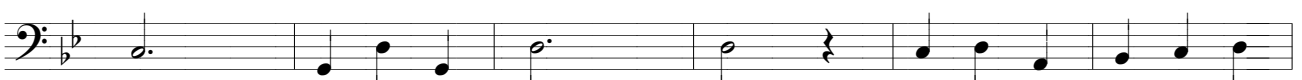

122

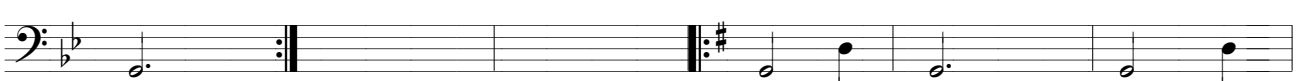

128

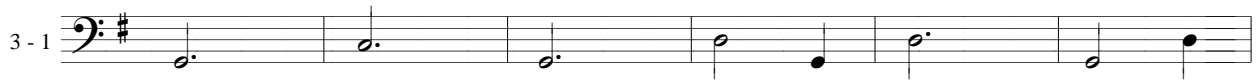

134

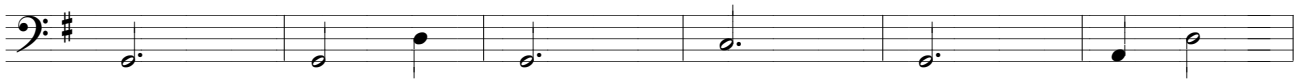

140

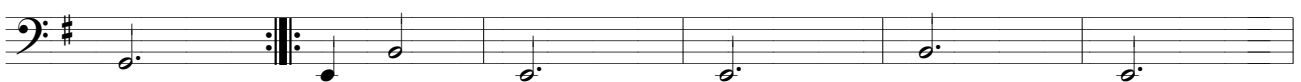

146

152

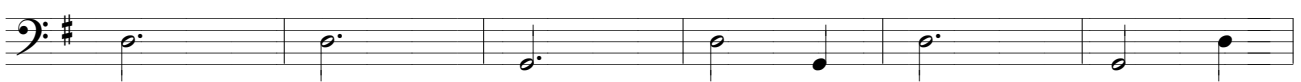

158

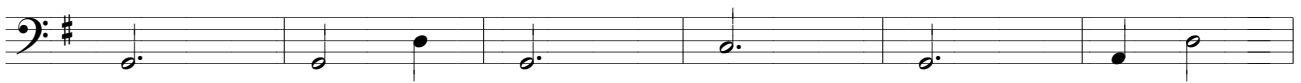

164

170

176

182

188

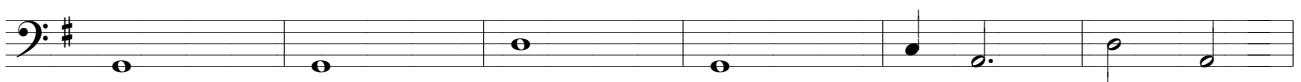

194

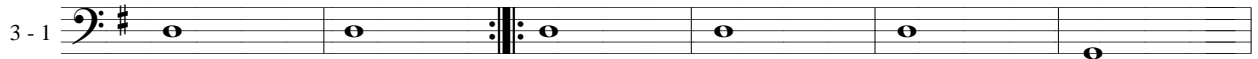

200

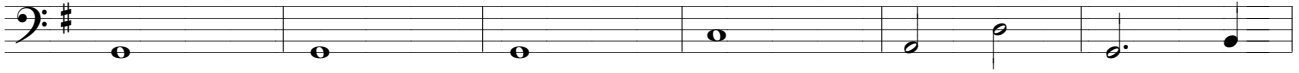

206

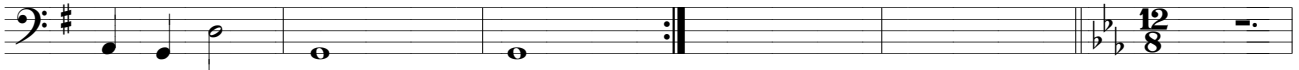

212

218

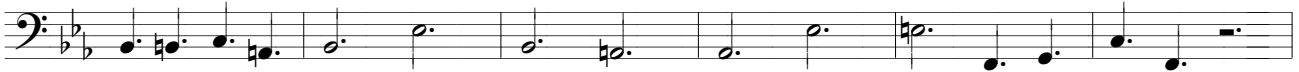

224

230

236

242

248

257

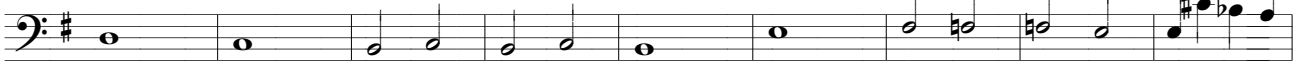

266

Flauta-doce Musical Vol. II

flauta-docemusical.flauta-doce.com

1 Flauta-doce S, Cavaquinho, Teclado.

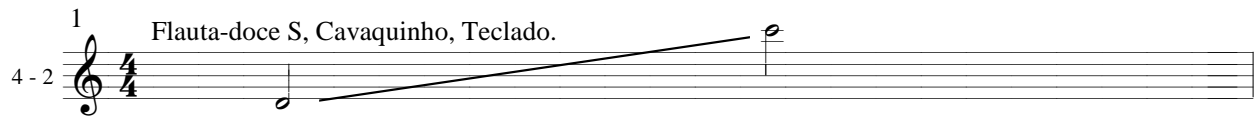

2

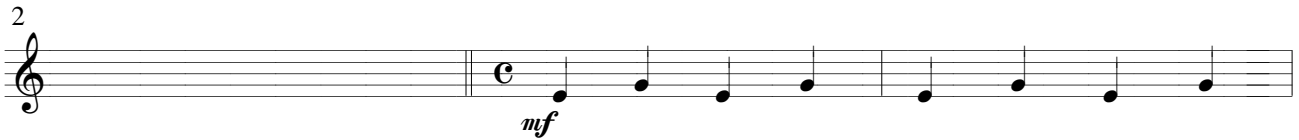

5

8

11

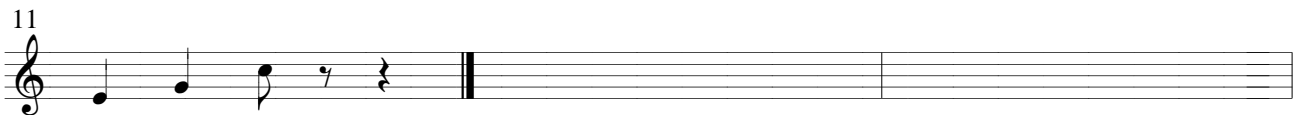

14

17

20

23

26

29

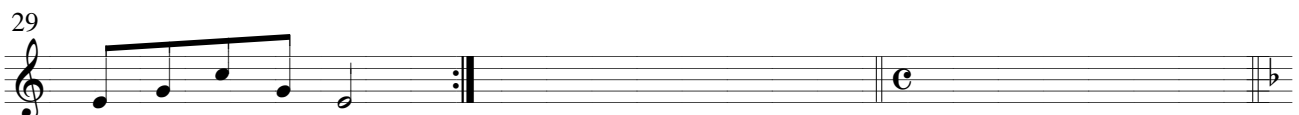

32
4-2 *p*

35

38

41 *mf*

44

47

50

53

56

59

62

98
4 - 2

101

104

107

110

113

116

119

122

125

128

131
4 - 2

134

137

140

143

146

149

152

155

158

161

164
4-2

167

170

173

176

179

182

185

188

191

194

197
4 - 2

200

203

206

209

212

215

218

221

224

227

230
4 - 2

233

236

239

242

245

248

255

262

269

Flauta-doce Musical

Vol. II

flauta-docemusical.flauta-doce.com

1 Escaleta, Flauta-doce C, Bandolim, Teclado, Acordeão

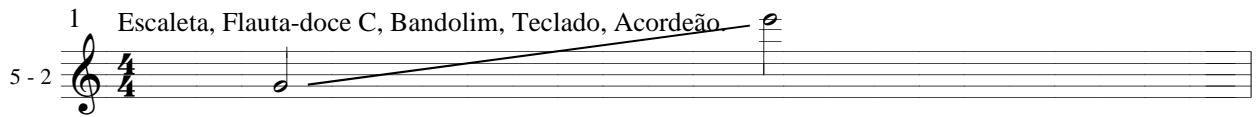

2

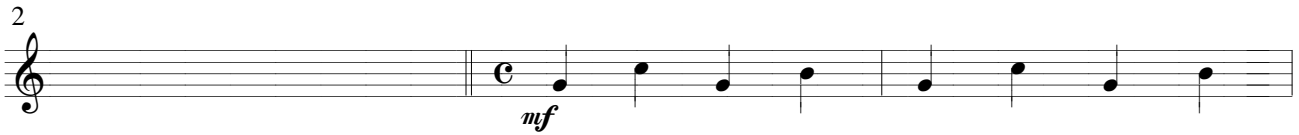

5

8

11

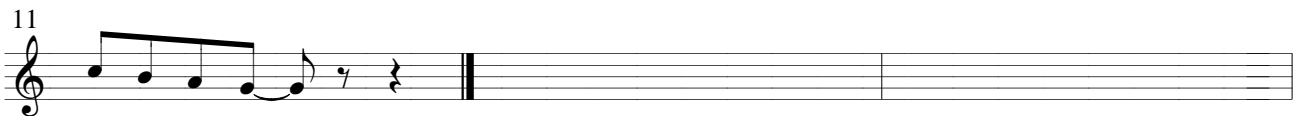

14

17

20

23

26

29

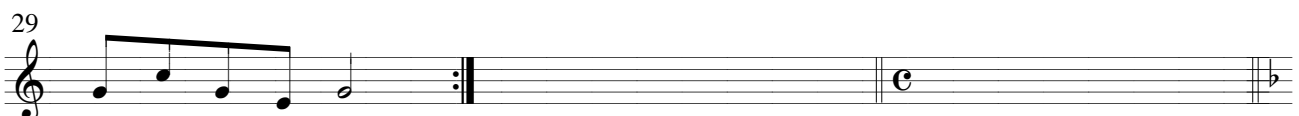

32
5-2 *p*

35

38

41 *mf*

44

47

50

53

56

59

62

5-2

65

68

71

74

77

80

83

86

89

92

95

131
5 - 2

134

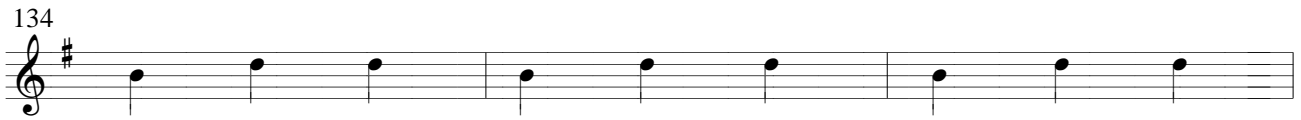

137

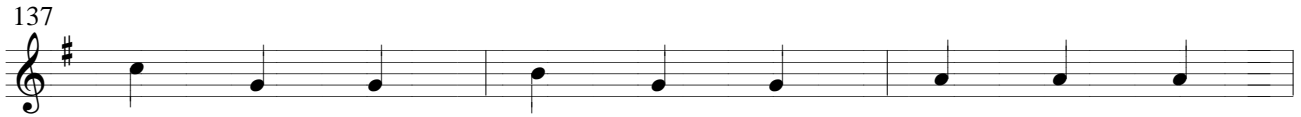

140

143

146

149

152

155

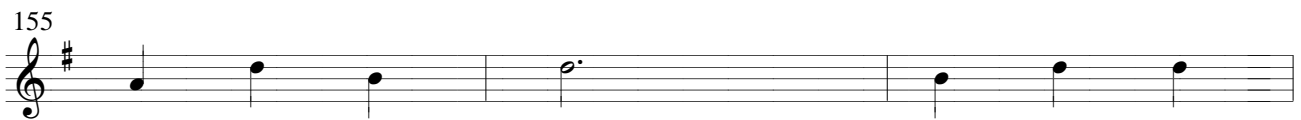

158

161

164
5 - 2

167

170

173

176

179

182

185

188

191

194

197
5 - 2

200

203

206

209

212

215

218

221

224

227

Flauta-doce Musical

Vol. II

flauta-docemusical.flauta-doce.com

1 Violão, Guitarra, Viola Caipira.

6-2

2

5

8

11

14 *p*

17 *mf*

20 *p*

23 *mf*

26

29

32
6-2
p

35

38

41
mf

44

47

50

53

56

59

62

65
6-2

68

71

74

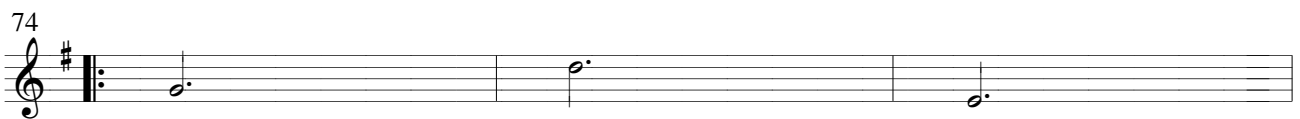

77

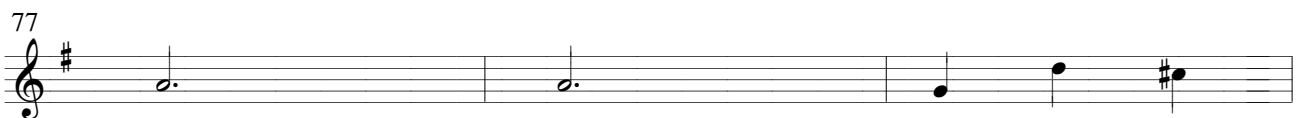

80

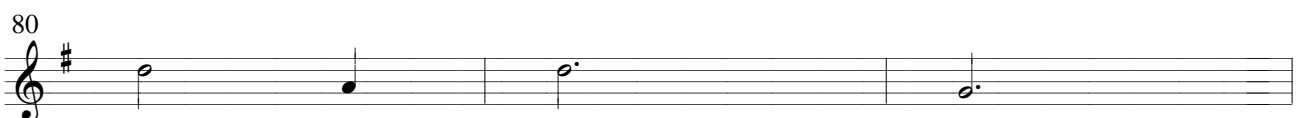

83

86

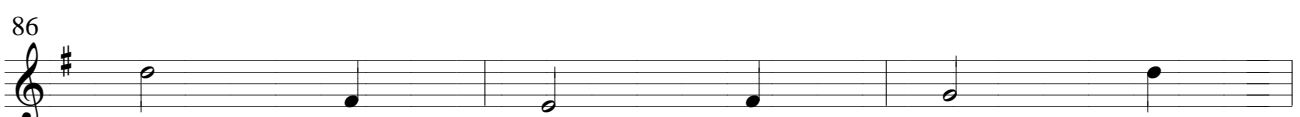

89

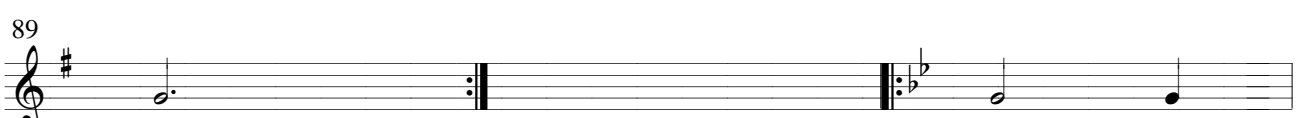

92

95

131
6-2

134

137

140

143

146

149

152

155

158

161

164
6-2

167

170

173

176

179

182

185

188

191

194

197
6-2

200

203

206

209

212

215

218

221

224

227

230
6-2

233

236

239

242

Cadência

245

248

p legato

253

259

265

mf *p*

270

pp

Flauta-doce Musical

Vol. II

flauta-docemusical.flauta-doce.com

1 Baixo, Piano, Teclado.

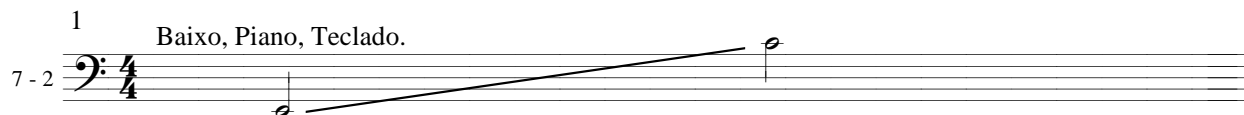

2

5

8

11

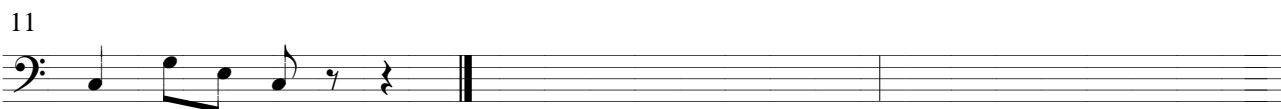

14

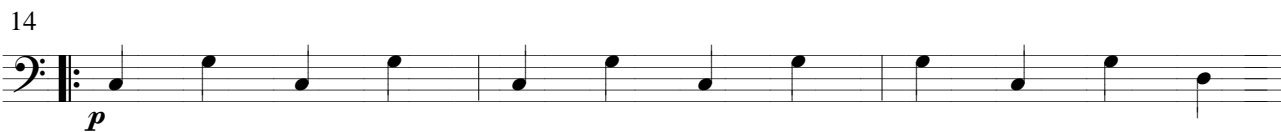

17

20

23

26

29

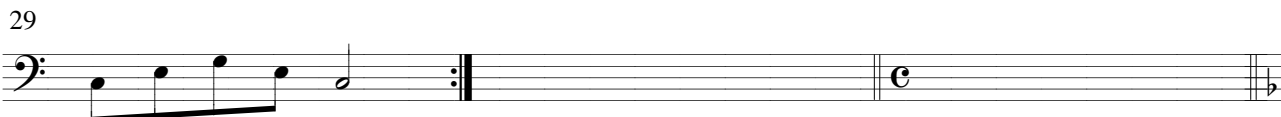

65

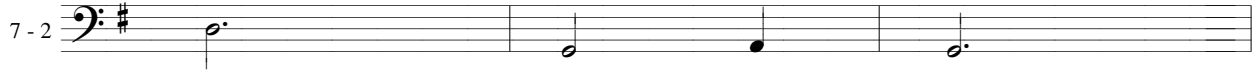

68

71

74

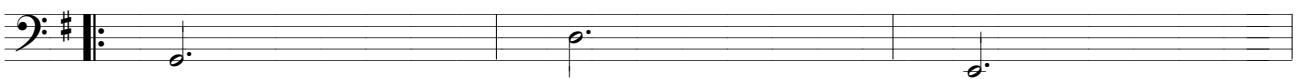

77

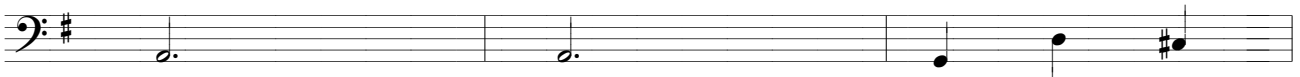

80

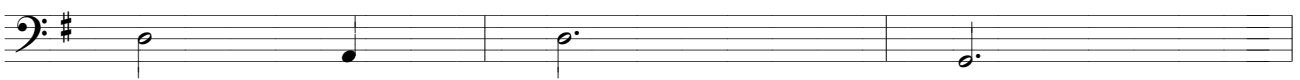

83

86

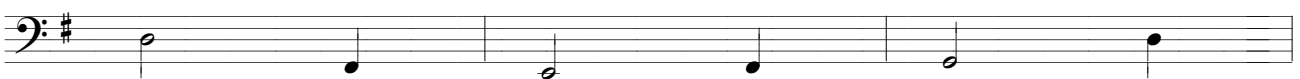

89

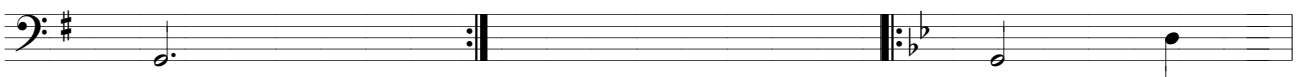

92

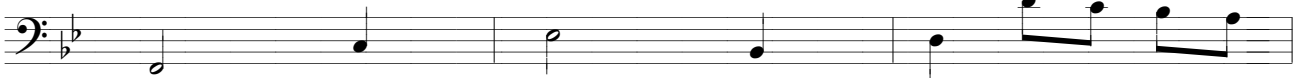

95

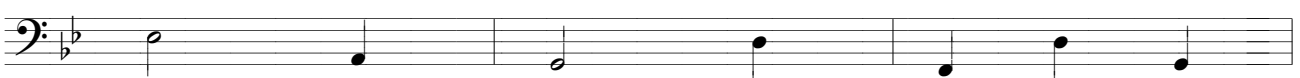

98

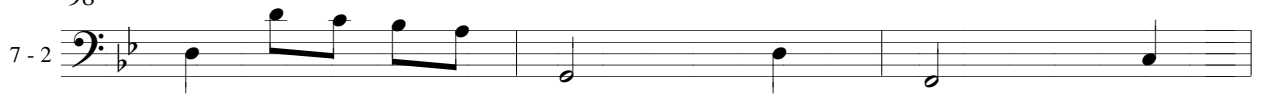

131

134

137

140

143

146

149

152

155

158

161

164

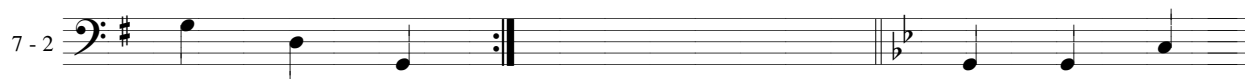

167

170

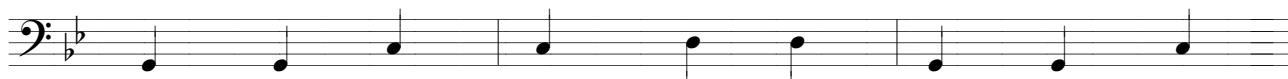

173

176

179

182

185

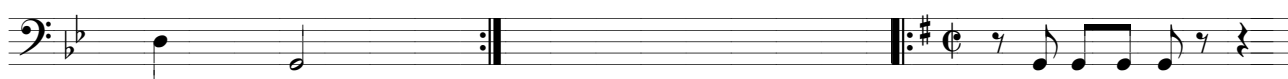

188

191

194

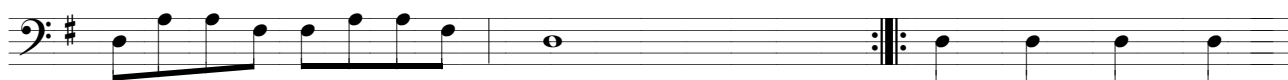

197

200

203

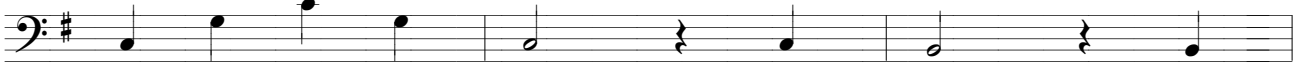

206

209

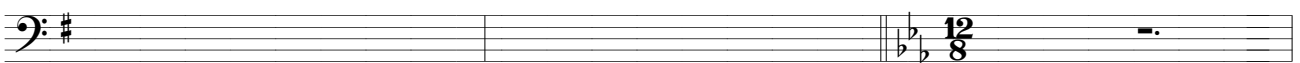

212

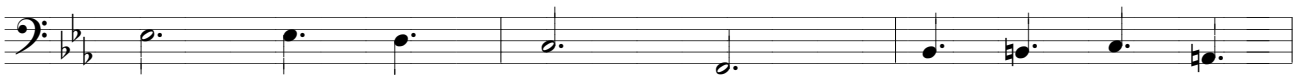

215

218

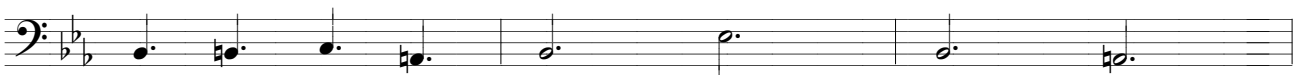

221

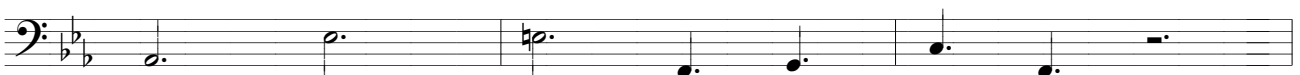

224

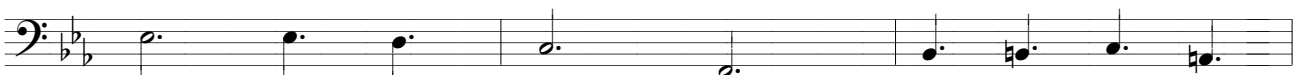

227

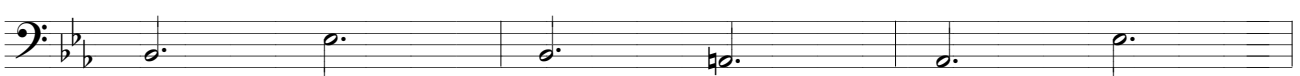

263

7-2

266

269

272

Flauta-doce Musical

Vol. II

flauta-docemusical.flauta-doce.com

1 Flauta-doce Soprano.

8 - 3 solo

2

5

8 *f*

11

14 *p*

17 *mf*

20 *p*

23 *p* *mf*

26 *p*

29

32
8 - 3
solo
p

35

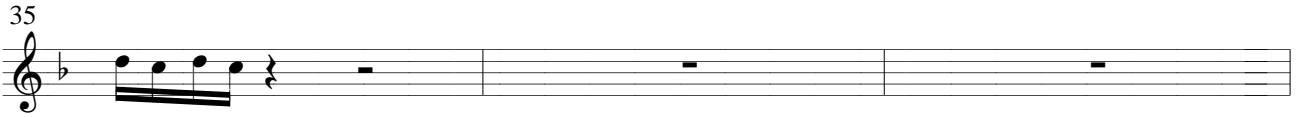

38

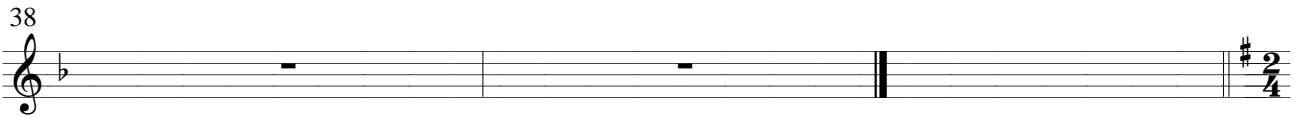

41

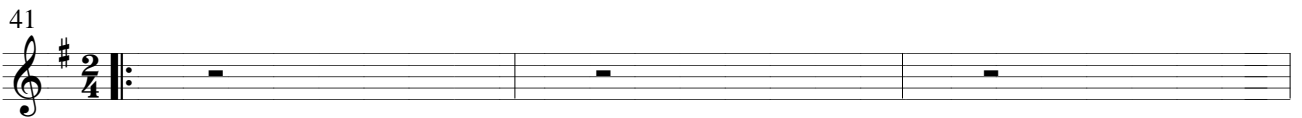

44

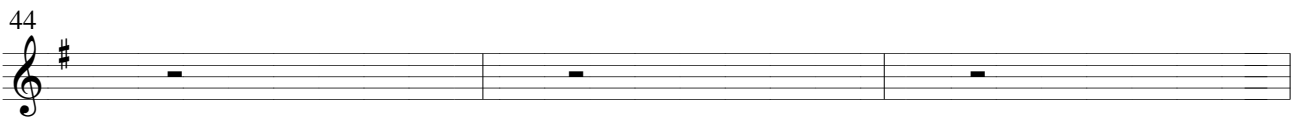

47

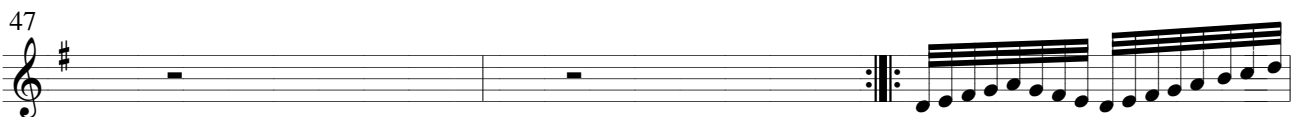

50

53

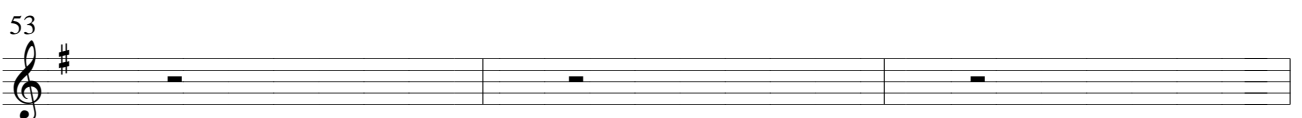

56

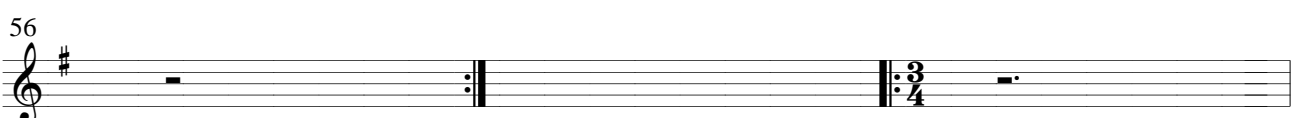

59

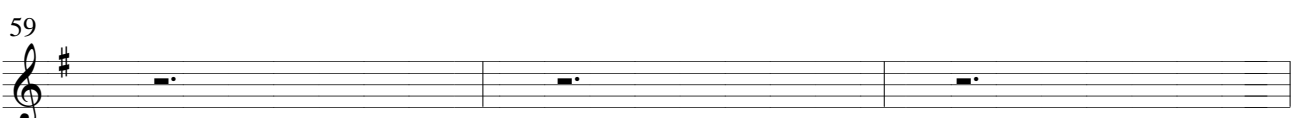

62

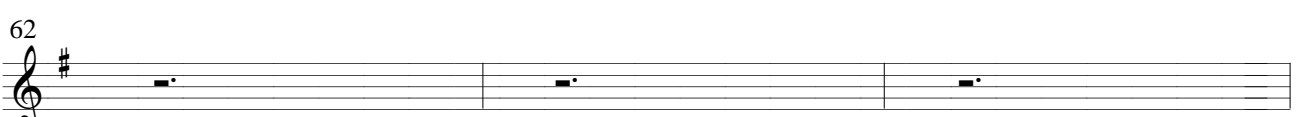

65
8 - 3
solo

68

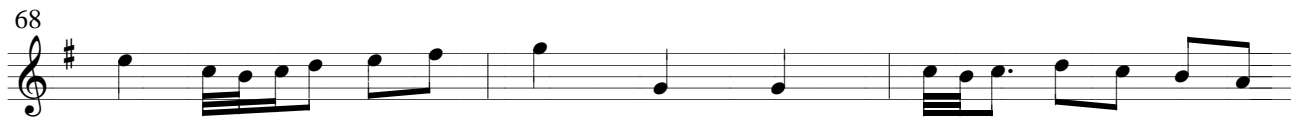

71

74

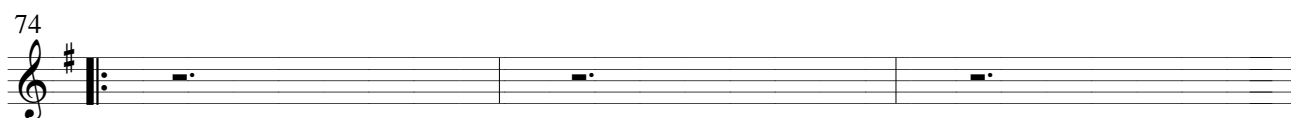

77

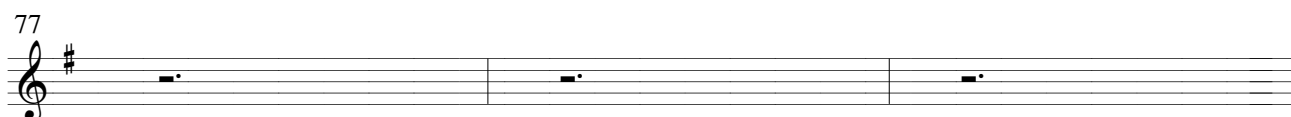

80

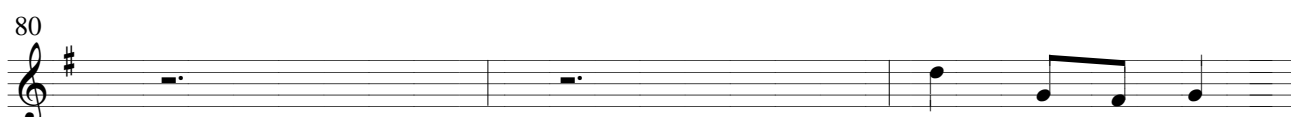

83

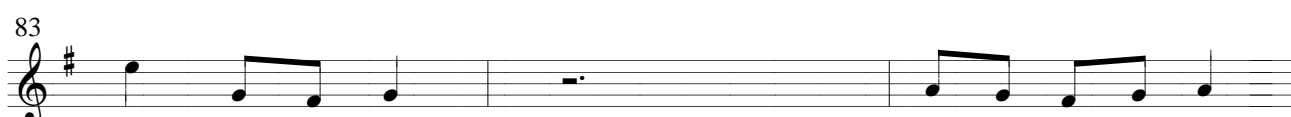

86

89

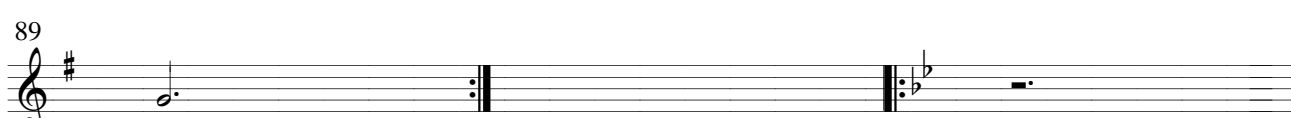

92

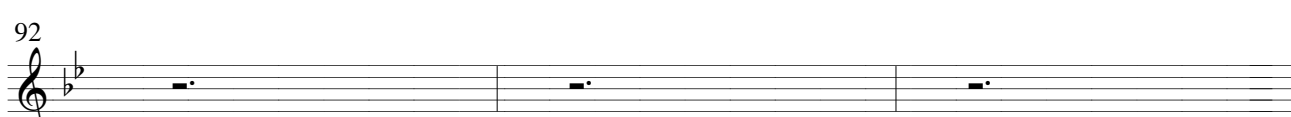

95

131
8 - 3
solo

134

137

140

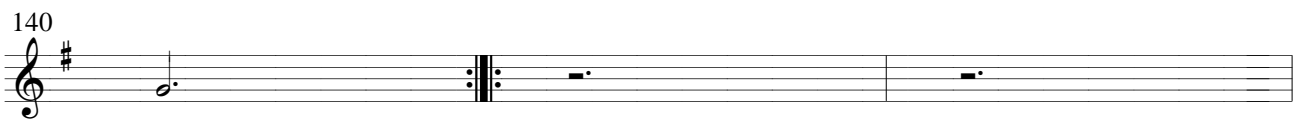

143

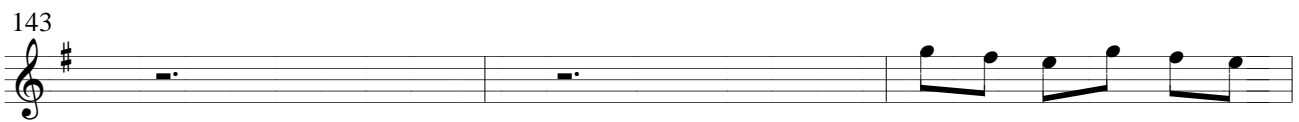

146

149

152

155

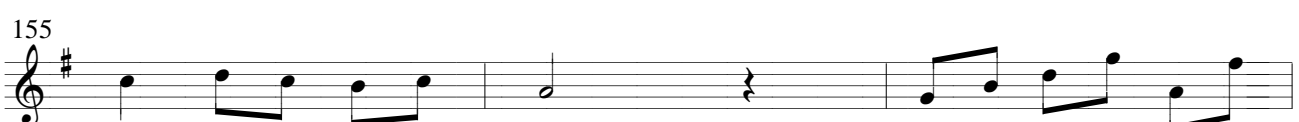

158

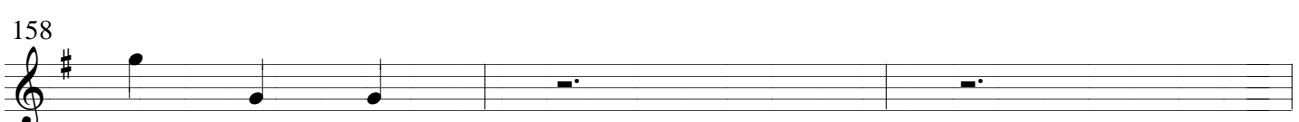

161

164
8 - 3
solo

167

170

173

176

179

182

185

188

191

194

197
8 - 3
solo

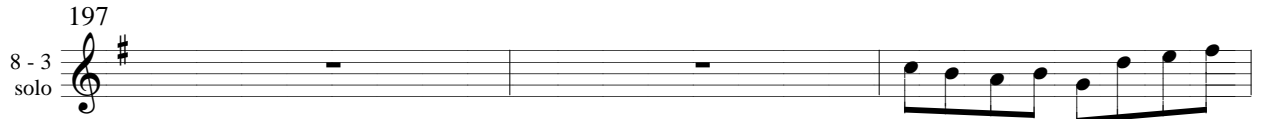

200

203

206

209

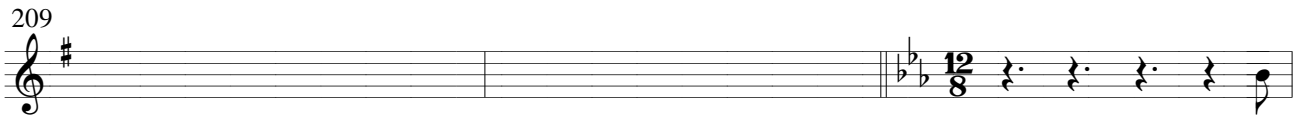

212

215

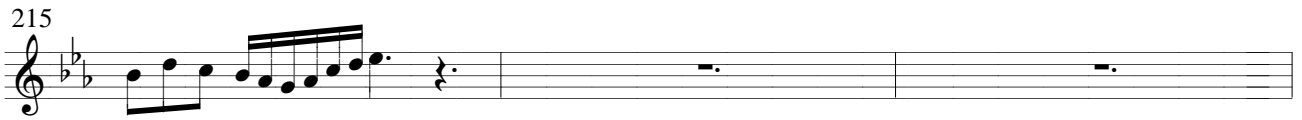

218

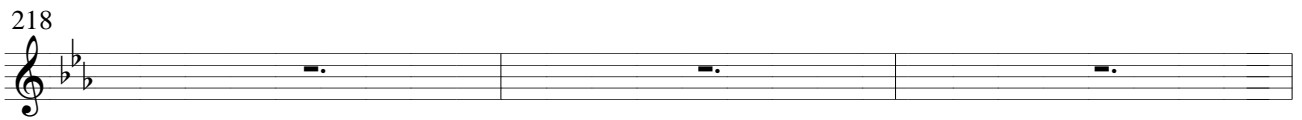

221

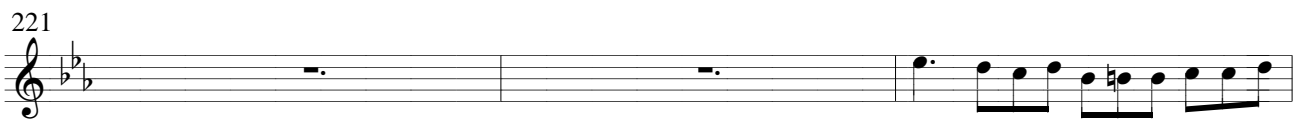

224

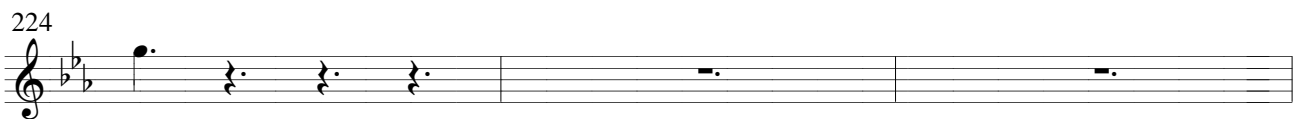

227

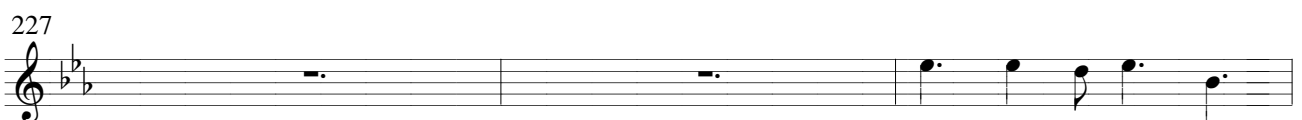

263
8 - 3
solo

f

267

dim. *p*

271

pp

Flauta-doce Musical Vol. II

flauta-docemusical.flauta-doce.com

1 Flauta-doce Contralto.

9 - 3 solo

2 *f*

5

8 *f*

11

14

17

20 *p*

23 *mf* *mf*

26 *p*

29

32
9 - 3
solo

35

p *cresc.*

38

41

44

47

50

53

56

59

62

98
9 - 3
solo

101

104

107

110

113

116

119

122

125

128

131
9 - 3
solo

134

137

140

143

146

149

152

155

158

161

197
9 - 3
solo

Flauta-doce Musical Vol. II

flauta-docemusical.flauta-doce.com

10 - 3 solo

1

Piano.

8^{va}

2

f

5

8

f

11

14

p

17

mf

20
10 - 3
solo

23

26

29

32

35

38

41 *f*

10 - 3
solo

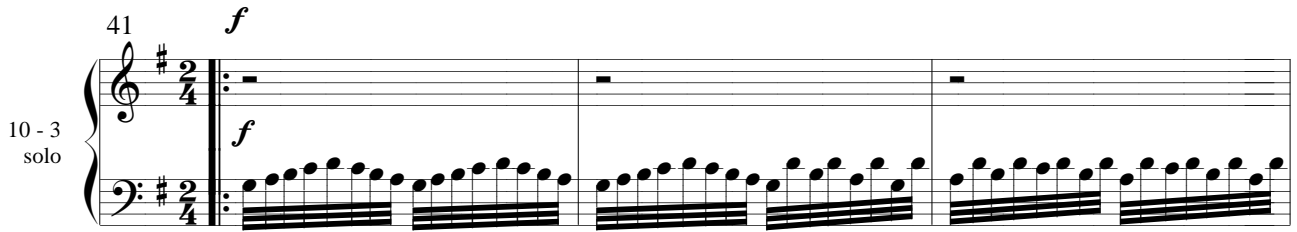

44

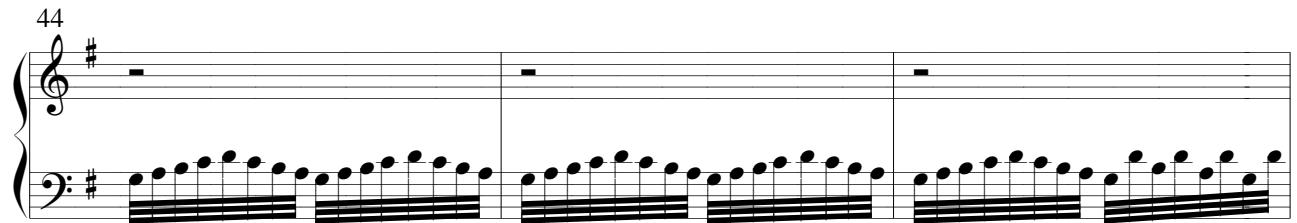

47

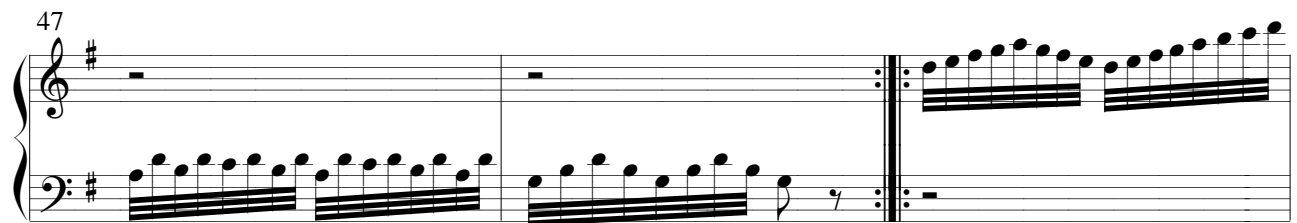

50

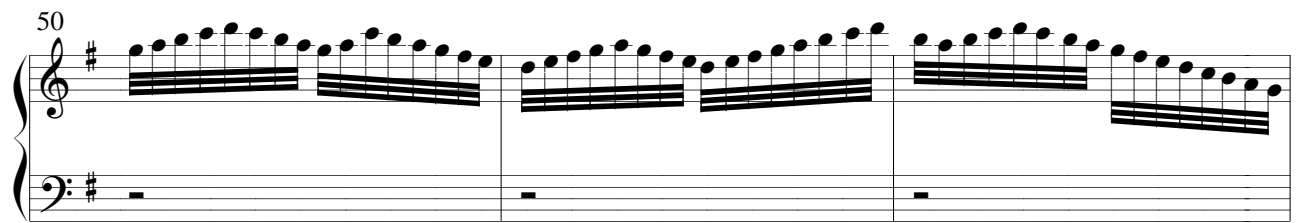

53

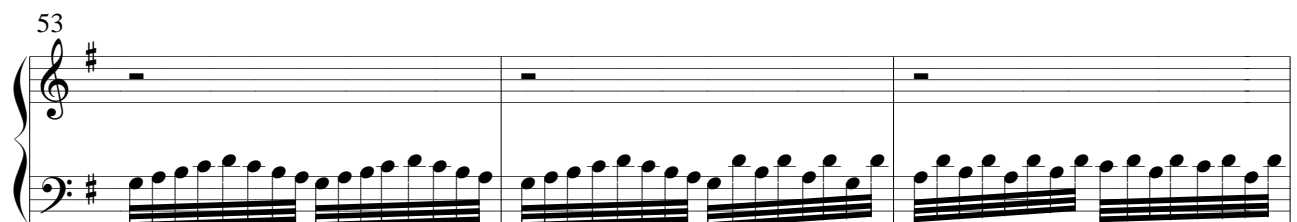

56

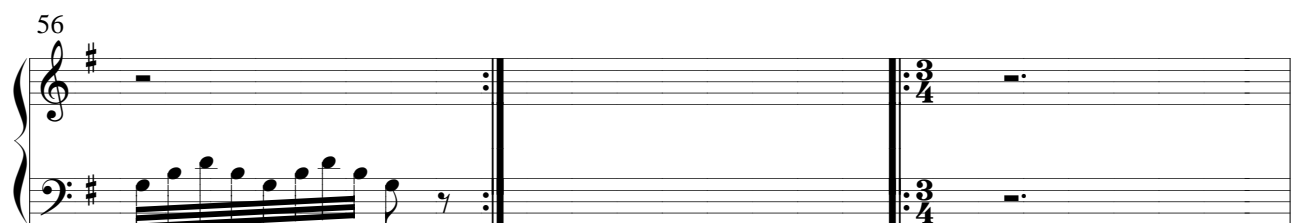

59

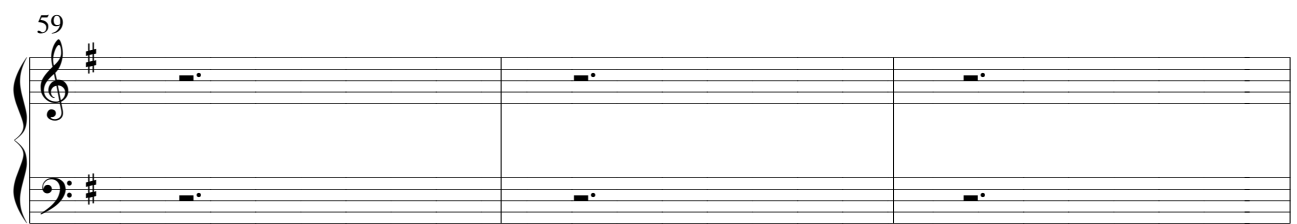

62

10 - 3
solo

65

68

71

74

77

80

83

10 - 3
solo

86

89

92

95

98

101

104

10 - 3
solo

107

110

113

116

119

122

125

10 - 3
solo

128

131

134

137

140

143

146

10 - 3
solo

149

152

155

158

161

164

167

10 - 3
solo

170

173

176

179

182

185

209

10 - 3
solo

12/8

212

12/8

214

12/8

216

12/8

218

12/8

220

12/8

222

10 - 3
solo

224

226

228

230

232

234

10 - 3
solo

236

238

240

242

244

Cadência

247

10 - 3
solo

250

p legato

254

258

262

266

270

pp

Flauta-doce Musical

Vol. II

flauta-docemusical.flauta-doce.com

1 Bateria.

11 - 2 Bumbo. Pedaleira Caixa. Ton 1. Ton 2 Surdo. Chimbal Prato Prato Splash Prato China. Cowbel. Chimbal. Ride.

2

5

8 *p*

11

14 *p*

17

20

23

26

29

32

11 - 2

p

35

38

41

$\frac{2}{4}$

p

44

47

50

53

56

$\frac{3}{4}$

59

62

65 11 - 2

68

71

74

77

80

83

86

89

92

95

98

11 - 2

101

104

107

110

113

116

119

122

125

128

131

11 - 2

134

137

140

143

146

149

152

155

158

161

3

164

11 - 2

167

170

173

176

179

182

185

188

191

194

3

197

11 - 2

200

203

206

3

3

209

212

215

218

221

224

227

230

11 - 2

233

236

239

242

Cadência

245

248

251

254

257

260

263

11 - 2

266

269

272

Flauta-doce Musical

Vol. II

flauta-docemusical.flauta-doce.com

1

Percussão.

12 - 1

Atabaque

Pandeiro, Afuchê, Ganzá.

Triângulo.

2

5

8

11

14

17

20

23

26

29

32
12 - 1
p

35

38

41
 $\frac{2}{4}$
p

44

47

50

53

56
 $\frac{3}{4}$

59

62

65

12 - 1

68

71

74

77

80

83

86

89

92

95

98

12 - 1

101

104

107

110

113

116

119

122

125

128

131

12 - 1

134

137

140

143

146

149

152

155

158

161

164

12 - 1

167

170

173

176

179

182

185

188

191

194

230

12 - 1

233

236

239

242

Cadência

245

248

251

254

257

260

263

12 - 1

266

12 - 1

269

12 - 1

272

12 - 1