

Marcelo Morales Torcato

Piano Musical Um Solado

1ª. Edição

Paulicéia
Marcelo Morales Torcato
2010

Piano Musical

Um Solado

1 Flauta-doce S e C, Cavaquinho, Bandolim, Escaleta, Acordeão, Teclado, Piano.

1 - 1

2 - 1 Violão, Guitarra, Viola Caipira.

3 - 1 Baixo, Teclado, Piano, Baixo do Acordeão.

4 - 2 Flauta-doce S, Cavaquinho, Teclado.

5 - 2 Escaleta, Flauta-doce C, Bandolim, Teclado, Acordeão.

6 - 2 Violão, Guitarra, Viola Caipira.

7 - 2 Baixo, Piano, Teclado.

8 - 3 Violão, Guitarra, Viola Caipira.

solo

9 - 3 Escaleta, Bandolim.

solo

10 - 3 Piano Solo.

solo

11 - 2 Bateria.

Bumbo. Pedaleira Caixa. Ton 1. Ton 2 Surdo. Chimbale Prato Ride. Prato Splash Prato China. Cowbel.

Percussão. Chimbale.

12 - 1 Atabaque Pandeiro, Afuchê, Ganzá. Triângulo.

Um Solado. Compositor e arranjador: Marcelo Torca.

♩ = 90

2

The musical score is arranged in 12 systems. Systems 1-3 (1-1, 2-1, 3-1) are for the piano, with treble and bass clefs. Systems 4-7 (4-2, 5-2, 6-2, 7-2) are for the guitar, with treble and bass clefs. Systems 8-9 (8-3, 9-3) are for the piano solo, with treble clefs. System 10 (10-3) is for the piano solo, with treble and bass clefs. System 11 (11-2) is for the guitar solo, with a double bar line and 'x' marks. System 12 (12-1) is for the guitar, with a double bar line.

1 - 1

2 - 1

3 - 1

4 - 2

5 - 2

6 - 2

7 - 2

8 - 3
solo

9 - 3
solo

10 - 3
solo

11 - 2

12 - 1

p

p

p

p

p

p

p

p

p

p

p

p

5

1-1

2-1

3-1

4-2

5-2

6-2

7-2

8-3 solo

9-3 solo

10-3 solo

11-2

12-1

mf

3

3

8

1 - 1

2 - 1

3 - 1

4 - 2

5 - 2

6 - 2

7 - 2

8 - 3
solo

9 - 3
solo

10 - 3
solo

11 - 2

12 - 1

11

1-1

2-1

3-1

4-2

5-2

6-2

7-2

8-3
solo
p

9-3
solo
mf

10-3
solo

11-2

12-1

1-1
2-1
3-1
4-2
5-2
6-2
7-2
8-3 solo
9-3 solo
10-3 solo
11-2
12-1

mf

- 1-1: Treble clef, whole notes.
- 2-1: Treble clef, whole notes.
- 3-1: Bass clef, whole notes.
- 4-2: Treble clef, eighth notes.
- 5-2: Treble clef, eighth notes.
- 6-2: Treble clef, eighth notes.
- 7-2: Bass clef, eighth notes.
- 8-3 solo: Treble clef, eighth notes.
- 9-3 solo: Treble clef, whole notes.
- 10-3 solo: Grand staff (treble and bass clefs), eighth notes.
- 11-2: Treble clef, eighth notes with 'x' marks.
- 12-1: Bass clef, eighth notes.

1-1
2-1
3-1
4-2
5-2
6-2
7-2
8-3 solo
9-3 solo
10-3 solo
11-2
12-1

p

1-1

2-1

3-1

4-2

5-2

6-2

7-2

8-3
solo

9-3
solo

10-3
solo

11-2

12-1

32

Piano Musical

Um Solado

1 Flauta-doce S e C, Cavaquinho, Bandolim, Escaleta, Acordeão, Teclado, Piano.

1 - 1

2

8

14

20

26

32

Piano Musical

Um Solado

1 Violão, Guitarra, Viola Caipira.

2-1

2

8

14

20

26

32

Piano Musical

Um Soldado

1 Baixo, Teclado, Piano, Baixo do Acordeão.

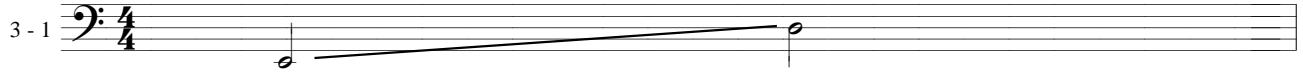

2

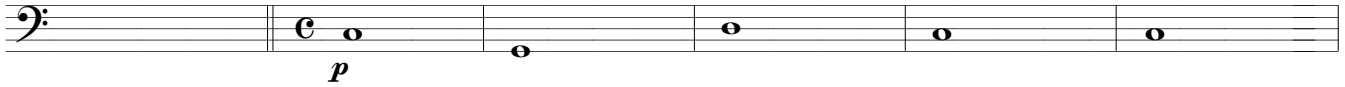

8

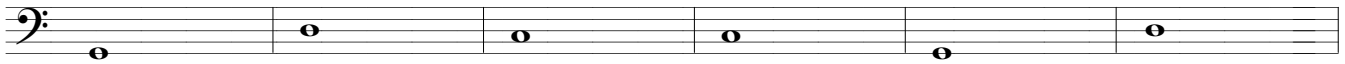

14

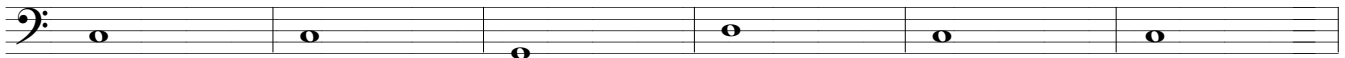

20

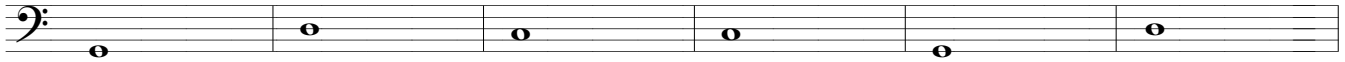

26

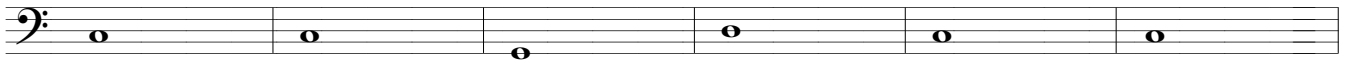

32

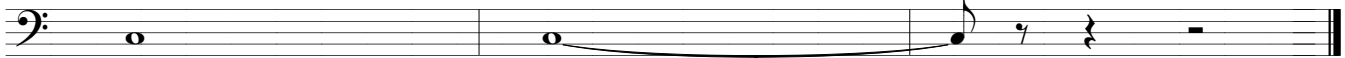

Piano Musical

Um Soldado

1 Flauta-doce S, Cavaquinho, Teclado.

4-2

2

6

10

14

18

22

26

30

Piano Musical

Um Soldado

1
6-2
Violão, Guitarra, Viola Caipira.

2

7

12

17

22

27

32

Piano Musical

Um Soldado

1 Baixo, Piano, Teclado.

2

6

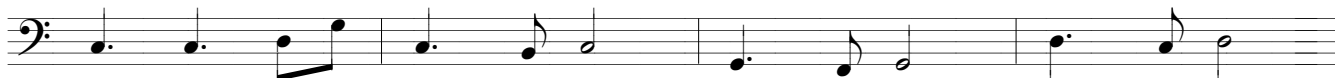

10

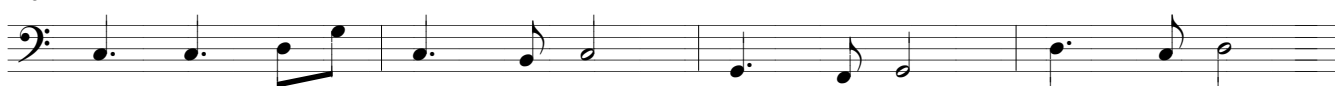

14

17

20

23

26

29

32

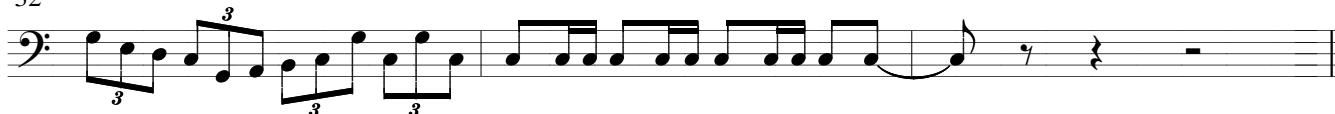

Piano Musical

Um Soldado

1 Violão, Guitarra, Viola Caipira.

8 - 3 solo

Piano Musical

Um Soldado

1 Escalata, Bandolim.

9 - 3
solo

2

11

14

17

23

26

29

32

Piano Musical

Um Solado

10 - 3
solo

1

Piano Solo.

8^{va}

8^{va}

2

p

5

8

11

14

mf

17
10 - 3
solo

p

20

23

26

29

32

Piano Musical

Um Soldado

1 Bateria.

11 - 2 4/4

Bumbo. Pedaleira Caixa. Ton 1. Ton 2 Chimbau Prato Prato Splash
Chimbau. Surdo. Ride. Prato China. Cowbel.

2

5

8

11

14

17

20

23

p

26

29

32

Piano Musical

Um Soldado

1 Percussão.

12 - 1 $\frac{4}{4}$ Atabaque Pandeiro, Afuchê, Ganzá. Triângulo.

2

6 *p*

10

14

18

22

26

30

34