

The background of the image features a dense field of bright yellow grass with thin, green blades. Scattered throughout the scene are several five-pointed blue stars of varying sizes, some appearing to glow or have a soft white outline. The overall composition is bright and cheerful.

GI

Grupo

Instrumental

Índice.

Acordeão	pág. 41
Baixo	pág. 39
Bandolim	pág. 31
Bateria	pág. 43
Cavaquinho	pág. 33
Flauta-doce Soprano e Contralto	pág. 29
Grade	pág. 03
Guitarra	pág. 35
Percussão	pág. 45
Piano	pág. 41
Teclado	pág. 41
Viola Caipira	pág. 38
Violão	pág. 37

Tocando com GI - Grupo Instrumental

Marcelo Torca
(Marcelo Morales Torcato)

Movimento 1: Pequena Canção ♩ = 100

1

1 Flauta Doce Sopr e Contralto *p*

1 Bandolim *p*

1 Cavaquinho *p*

1 Guitarra D A G D

2 Violão D A G D

1 Viola Caipira D A G D

1 Baixo *p* D A G D

3 Teclado Piano Acordeão *p*

1 Bateria *p*

1 Percussão *p* Ganzá

Triângulo

5

mf

D A G

D A G

D A G

The musical score for page 9 consists of the following parts:

- Guitar:** Chords corresponding to the lyrics: D, A, D, D, A.
- Bass:** A bass line with notes corresponding to the lyrics: D, A, D, D, A.
- Piano:** Accompaniment for the piano, including chords and a bass line.

13

- Empty staff (treble clef, key signature of two sharps).
- Chord notation (treble clef, key signature of two sharps) with chords G, D, A, and D.
- Empty staff (treble clef, key signature of two sharps).
- Chord notation (treble clef, key signature of two sharps) with chords G, D, A, and D.
- Empty staff (treble clef, key signature of two sharps).
- Chord notation (treble clef, key signature of two sharps) with chords G, D, A, and D.
- Empty staff (treble clef, key signature of two sharps).
- Bass line (bass clef, key signature of two sharps).

17

The musical score for page 21 consists of the following parts:

Movimento 2: Não Quero ♩ = 130

29

37

f Soprano

f

F#m D Bm G

F#m D Bm G

p

p

Atabque

41

Em A D

Em A D

Em A D

Em A D

57

61

Movimento 3: Deus está Aqui! ♩ = 100

69

73

mf

D D A G

D D A G

mf

3

77

81

85

Measure	89	90	91	92
Guitar Treble	Rest	Rest	Rest	Rest
Guitar Bass	<i>p</i> D4, G4, A4, D5	<i>p</i> D4, G4, A4, D5	<i>p</i> D4, G4, A4, D5	<i>p</i> D4, G4, A4, D5
Piano Treble	<i>p</i> D4, G4, A4, D5	<i>p</i> D4, G4, A4, D5	<i>p</i> D4, G4, A4, D5	<i>p</i> D4, G4, A4, D5
Piano Bass	<i>p</i> D4	<i>p</i> D4	<i>p</i> D4	<i>p</i> D4
Piano Chords	D	A	G	A
Piano Treble (Melody)	<i>p</i> D4, G4, A4, D5	<i>p</i> D4, G4, A4, D5	<i>p</i> D4, G4, A4, D5	<i>p</i> D4, G4, A4, D5
Piano Bass (Accompaniment)	<i>p</i> D4	<i>p</i> D4	<i>p</i> D4	<i>p</i> D4
Guitar Treble (Melody)	<i>mf</i> D4, G4, A4, D5 (triplet)	<i>mf</i> D4, G4, A4, D5 (triplet)	<i>mf</i> D4, G4, A4, D5 (triplet)	<i>mf</i> D4, G4, A4, D5 (triplet)
Guitar Bass (Accompaniment)	<i>mf</i> D4, G4, A4, D5	<i>mf</i> D4, G4, A4, D5	<i>mf</i> D4, G4, A4, D5	<i>mf</i> D4, G4, A4, D5

Contralto

p

p

D D A G

p

D D A G

p

mf

p

p

101

Tocando com GI - Grupo Instrumental

Marcelo Torca
(Marcelo Morales Torcato)

Movimento 1: Pequena Canção ♩ = 100

1
1 Flauta Doce
Sopr e Contr

p

Contralto

5

9

mf Soprano

13

17

21

mf Contralto

25

Movimento 2: Não Quero ♩ = 130

29

37

f Soprano

41

45

53

mf

57

61

65

Movimento 3: Deus está Aqui! ♩ = 100

69

73

79

85

91

98

Tocando com GI - Grupo Instrumental

Marcelo Torca
(Marcelo Morales Torcato)

Movimento 1: Pequena Canção ♩ = 100

1 Bandolim

p

mf

mf

Movimento 2: Não Quero ♩ = 130

f

f

59

f

63

68

Movimento 3: Deus está Aqui! ♩ = 100

p

74

mf *p*

80

mf

86

p

92

p

98

mf

Tocando com GI - Grupo Instrumental

Marcelo Torca

(Marcelo Morales Torcato)

Movimento 1: Pequena Canção ♩ = 100

1
1 Cavaquinho

Movimento 2: Não Quero ♩ = 130

Movimento 3: Deus está Aqui! ♩ = 100

75

p

81

86

p

91

p

96

101

Tocando com GI - Grupo Instrumental

Marcelo Torca
(Marcelo Morales Torcato)

Movimento 1: Pequena Canção $\text{♩} = 100$

1 Guitarra

1 D A G D D A G D A D

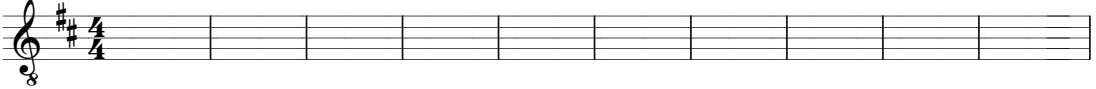

11 D A G D A D

21 D A G D A D

Movimento 2: Não Quero $\text{♩} = 130$

29 *mf*

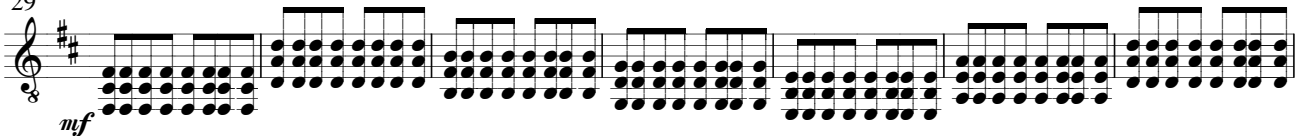

36

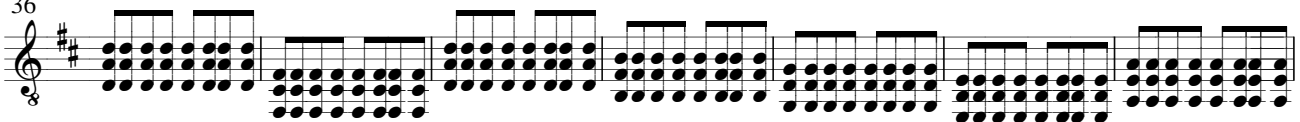

43

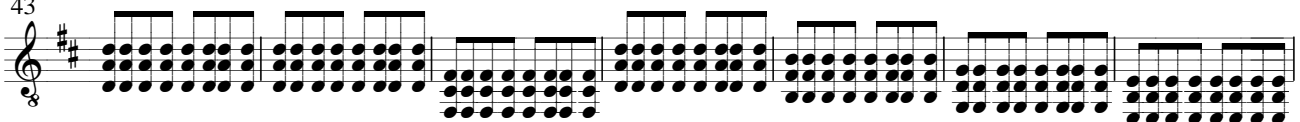

50 *f*

54

58

62

Movimento 3: Deus está Aqui! $\text{♩} = 100$

69 D A G A D D A G A D

79 D A G A D D A G A D D A

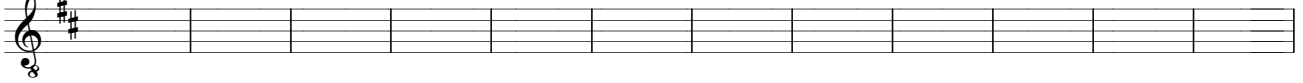

91 G A D D A G A D D A G A D

Tocando com GI - Grupo Instrumental

Marcelo Torca
(Marcelo Morales Torcato)

Movimento 1: Pequena Canção ♩ = 100

1 D A G D D A G D A D

2 Violão

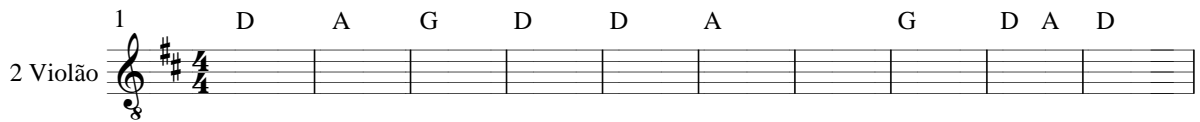

11 D A G D A D

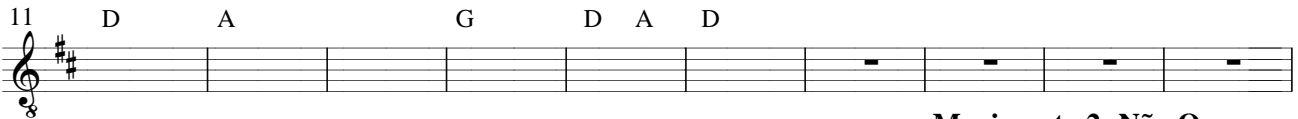

Movimento 2: Não Quero ♩ = 130

21 D A G D A D F#m D Bm

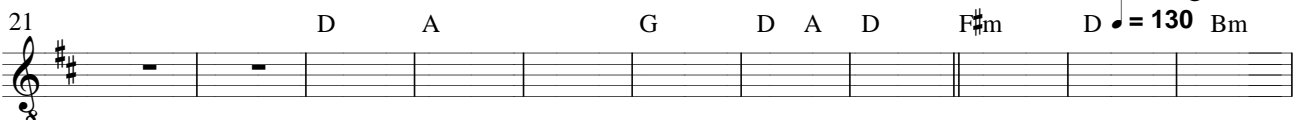

32 G Em A D F#m D Bm G Em

42 A D F#m D Bm G Em A D

52 F#m D Bm G Em A D F#m

62 D Bm G Em A D

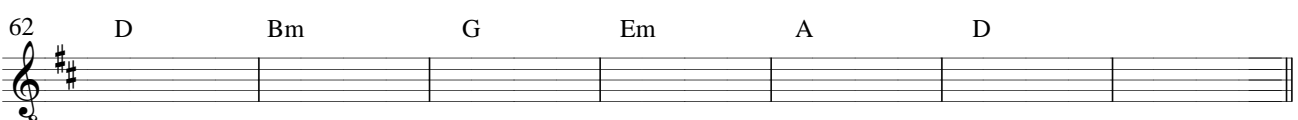

Movimento 3: Deus está Aqui! ♩ = 100

69 *p*

76 *p*

83 *p*

90 *p*

97

Tocando com GI - Grupo Instrumental

Marcelo Torca
(Marcelo Morales Torcato)

Movimento 1: Pequena Canção ♩ = 100

1 Viola Caipira

D A G D D A G D A D

11

D A G D A D D A G A G

Movimento 2: Não Quero

21

D A D D A G D A D F#m D

31

Bm G Em A D F#m D Bm G

41

Em A D F#m D Bm G Em A

51

D F#m D Bm G Em A D

Movimento 3: Deus está Aqui!

61

F#m D Bm G Em A D D A

71

G A D D A G A D D A

81

G A D D A G A D D A

91

G A D D A G A D D A G A D

Tocando com GI - Grupo Instrumental

Marcelo Torca
(Marcelo Morales Torcato)

Movimento 1: Pequena Canção ♩ = 100

1 Baixo

1

p

7

13

mf

19

mf

Movimento 2: Não Quero ♩ = 130

25

mf

31

37

43

49

55

61

67

Movimento 3: Deus está Aqui! ♩ = 100

p

73

79

85

91

98

Tocando com GI - Grupo Instrumental

Marcelo Torca
(Marcelo Morales Torcato)

Movimento 1: Pequena Canção ♩ = 100

3 Teclado
Piano
Acordeão

1 D A G D

9

17

23

mf

29

Movimento 2: Não Quero ♩ = 130

mf

37

p

45

mf

51

mf

55

59

Movimento 3: Deus está Aqui!

63

p ♩ = 100

71

77

83

89

97

Tocando com GI - Grupo Instrumental

Marcelo Torca
(Marcelo Morales Torcato)

Movimento 1: Pequena Canção ♩ = 100

1 Bateria

1

7

13

19

25

Movimento 2: Não Quero ♩ = 130

29

33

37

41

45

49

53

57

61

66

71

76

81

86

90

94

99

p

p

p

p

p

p

p

mf

p

p

Movimento 3: Deus está Aqui! ♩ = 130

Tocando com GI - Grupo Instrumental

Movimento 1: Pequena Canção ♩ = 100

Marcelo Torca
(Marcelo Morales Torcato)

Triângulo
1

1 Percussão

p Ganzá

6

11

16

Atabaque

21

26

Movimento 2: Não Quero ♩ = 130

p Ganzá

31

36

Atabaque

41

46

51

56

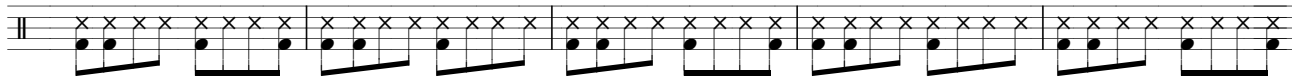

61

66

Movimento 3: Deus está Aqui! ♩ = 130

71

76

81

86

91

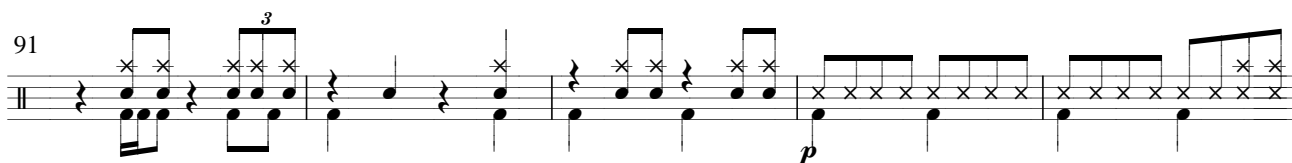

96

101

